

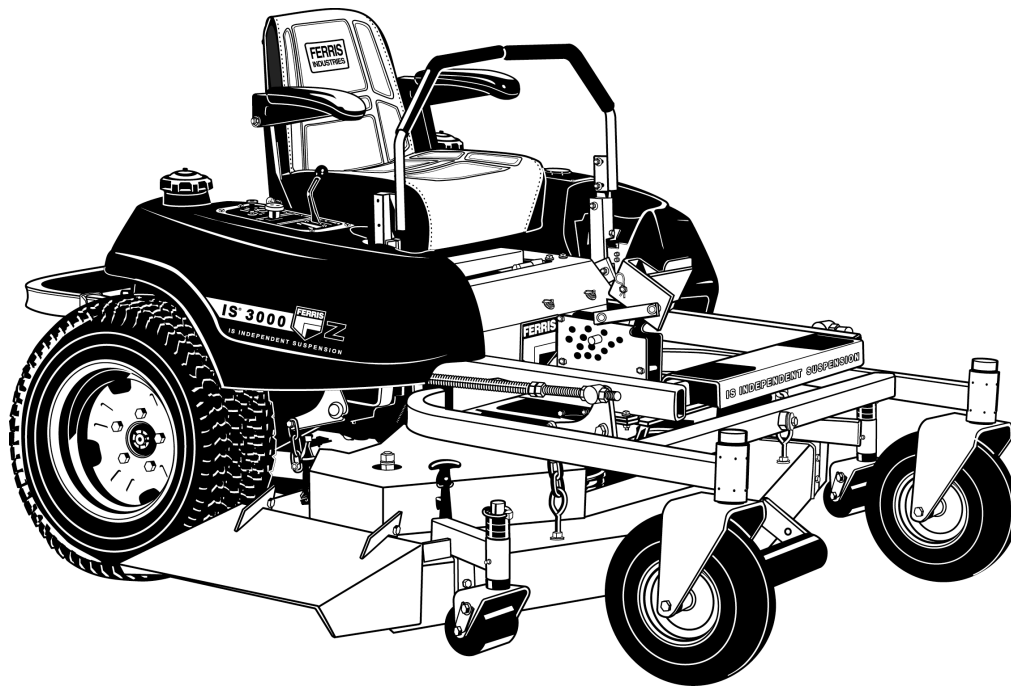

Parts Manual

IS3000Z Series

Zero-Turn Riding Mower



Models:

5901057

5901058

Ferris Industries

5375 North Main Street
Munnsville, NY 13409 USA
800-933-6175

5022625
Revision 04
Rev. Date: 10/2005
TP 400-7005-04-3Z-F

MODEL COMPONENTS	PAGE
Main Frame Group	4
Floor Pan & Brake Cover Group	6
Seat & Mount Group	8
Fuel Supply Hose Group	10
Fuel Tank & Mount Group	12
Instrument & Control Panel Group	14
Engine & PTO Group - Kawasaki	16
Pump Drive Group	18
Motion Control Group - Lower	20
Motion Control Group - Upper	22
Neutral Return Group	24
Hydraulic Group	26
Parking Brake Group - Lower	28
Parking Brake Group - Upper	30
Deck Lift Group	32
Wheels & Tires Group	36
Decal Group - Brand & Model	38
Decal Group - Safety & Operation	40
Hydro Tank Mount Group	42
Suspension Group	44
61" Mower Deck - Housing, Covers, Spindles & Blades	46
61" Mower Deck - Pulleys, Belt & Idler Arm (S/N: 101-250)	48
61" Mower Deck - Pulleys, Belt & Idler Arm (S/N: 251 & above)	50
61" Mower Deck - Rollers	52
61" Mower Deck - Rear Mount Bars	54
Electrical Schematics	56-59
Torque Specification Chart	Inside Back Cover

Main Frame Group

NOTE: Unless noted otherwise,
use the standard hardware torque
specification chart.

005FRM0

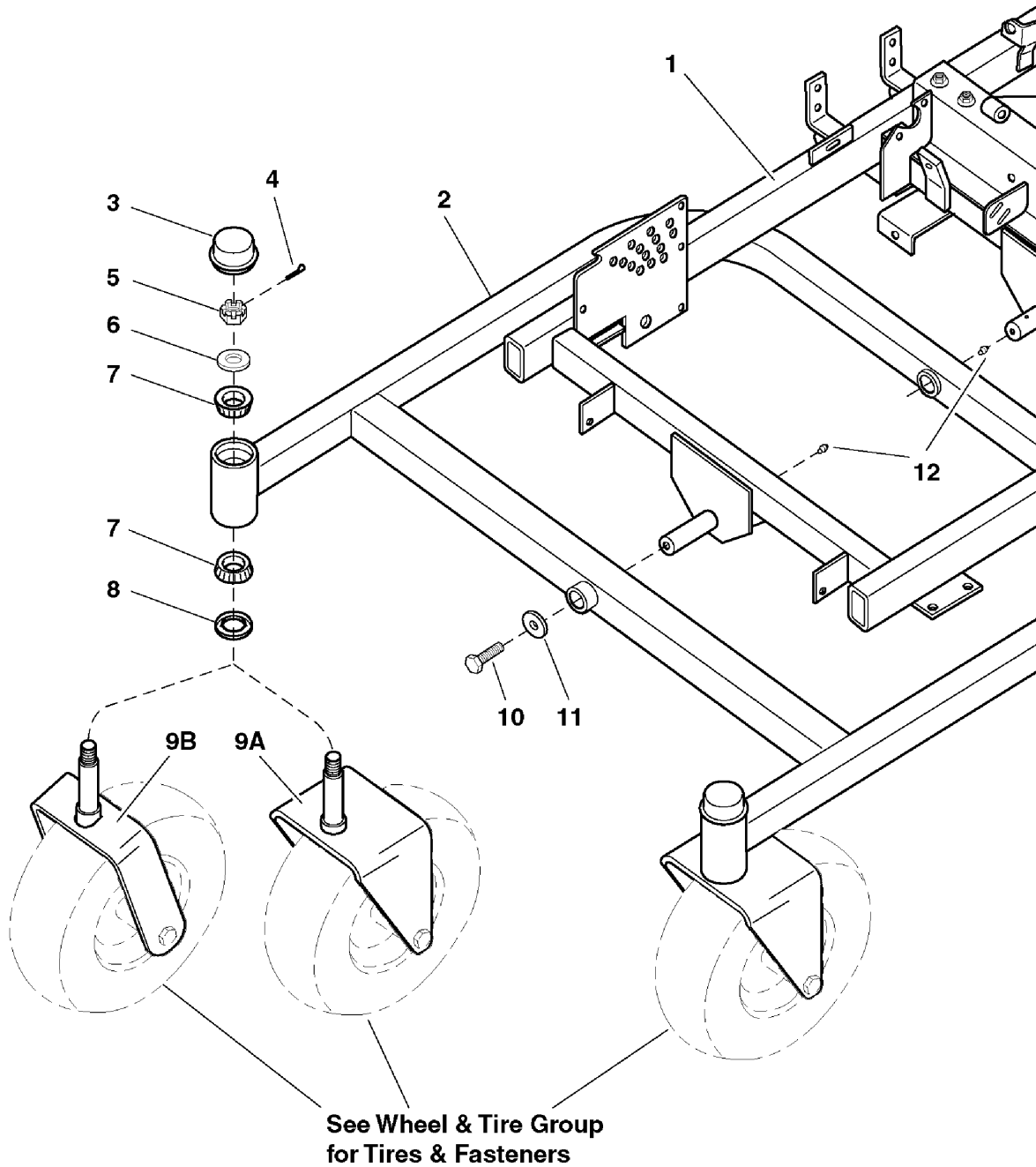

The above parts group applies to the following Mfg. Nos.:

5901057 (IS3000ZKAV23/61)

5901058 (IS3000ZKAV25/61)

Main Frame Group

REF NO	PART NO.	QTY.	DESCRIPTION
1	5046373B	1	MAIN FRAME
2	5044908B	1	FRAME, Front Pivot
3	5021073	2	CAP
4	5025203X10	2	COTTER PIN, 1/8" X 1-1/4"
5	5025104	2	NUT, 3/4-16 Hex Slotted
6	5025160	2	WASHER, 3/4" SAE
7	5020884	4	BEARING, Tapered Roller
8	5021072	2	GREASE SEAL
9A	5044914B	2	YOKE, Caster (S/N: 101 - 250)
9B	5047049B	2	CASTER YOKE (S/N: 251 & above)
10	5025018X10	1	BOLT, 1/2-20 x 1-1/4
11	5044913	1	WASHER, Frame Retaining
12	5020095	2	GREASE FITTING

Footnotes

The above parts group applies to the following Mfg. Nos.:

5901057 (IS3000ZKAV23/61)

5901058 (IS3000ZKAV25/61)

Floor Pan & Brake Cover Group

005FLR0

NOTE: Unless noted otherwise,
use the standard hardware torque
specification chart.

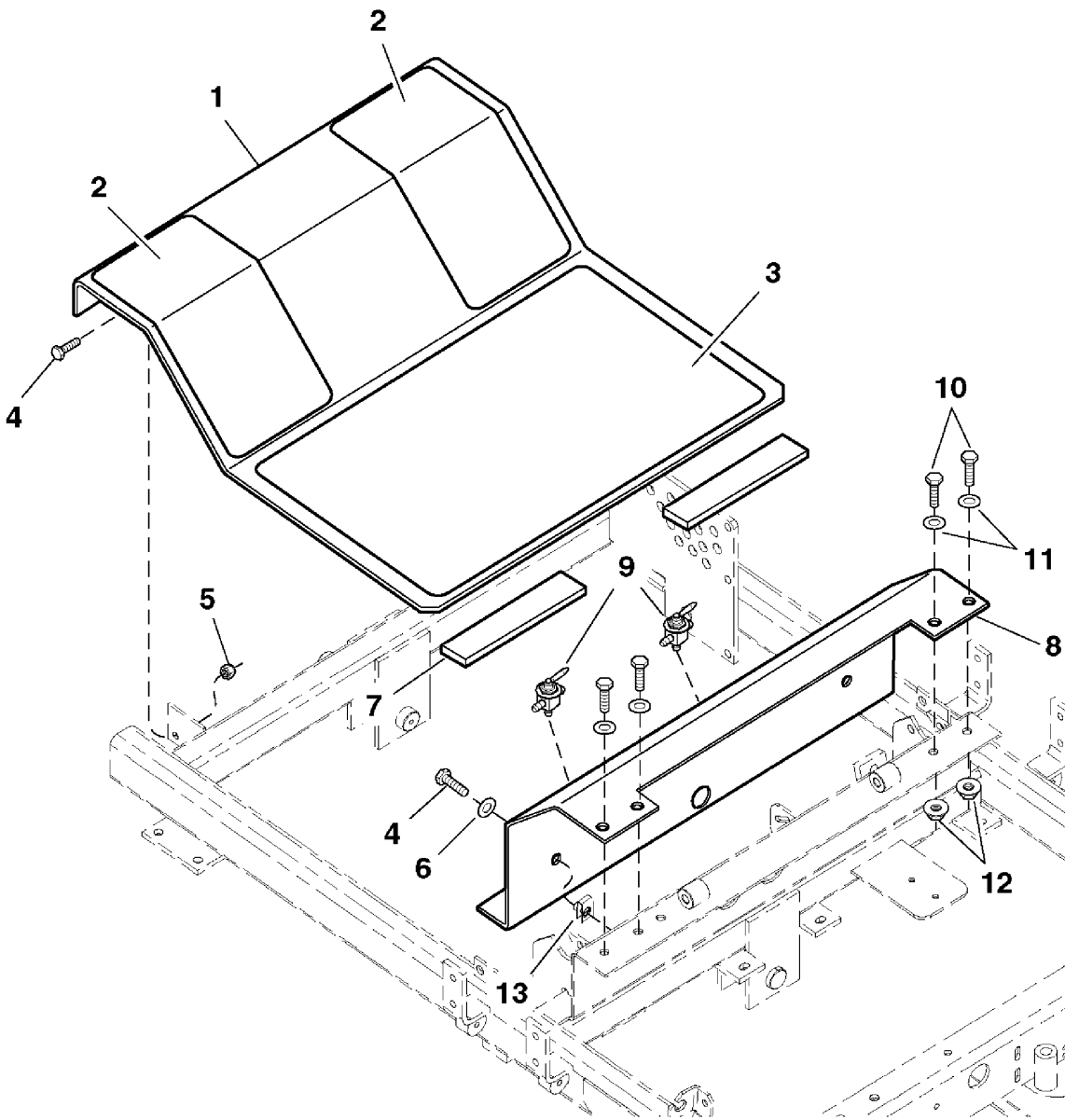

The above parts group applies to the following Mfg. Nos.:

5901057 (IS3000ZKAV23/61)

5901058 (IS3000ZKAV25/61)

Floor Pan & Brake Cover Group

REF NO	PART NO.	QTY.	DESCRIPTION
1	5045333B	1	FLOOR PAN
2	5045915	2	SAFETY WALK
3	5044873	1	SAFETY WALK
4	5025011X8	4	BOLT, 5/16-18 x 1
5	5025057	2	NUT, 5/16-18 Hex Nylon Lock
6	5025155	2	WASHER, 5/16" SAE
7	5021877	2	RUBBER PAD
8	5046413B	1	BRAKE COVER PANEL
9	5022030	2	VALVE, Fuel Shut Off
10	5025013X8	4	BOLT, 3/8-16 x 1
11	5025156	4	WASHER, 3/8" SAE
12	5025128	2	NUT, 3/8-16 Hex Serrated Flange
13	5022308	2	BODY CLIP, 5/16-18

Footnotes

The above parts group applies to the following Mfg. Nos.:

5901057 (IS3000ZKAV23/61)

5901058 (IS3000ZKAV25/61)

Seat & Mount Group

005STM0

NOTE: Unless noted otherwise,
use the standard hardware torque
specification chart.

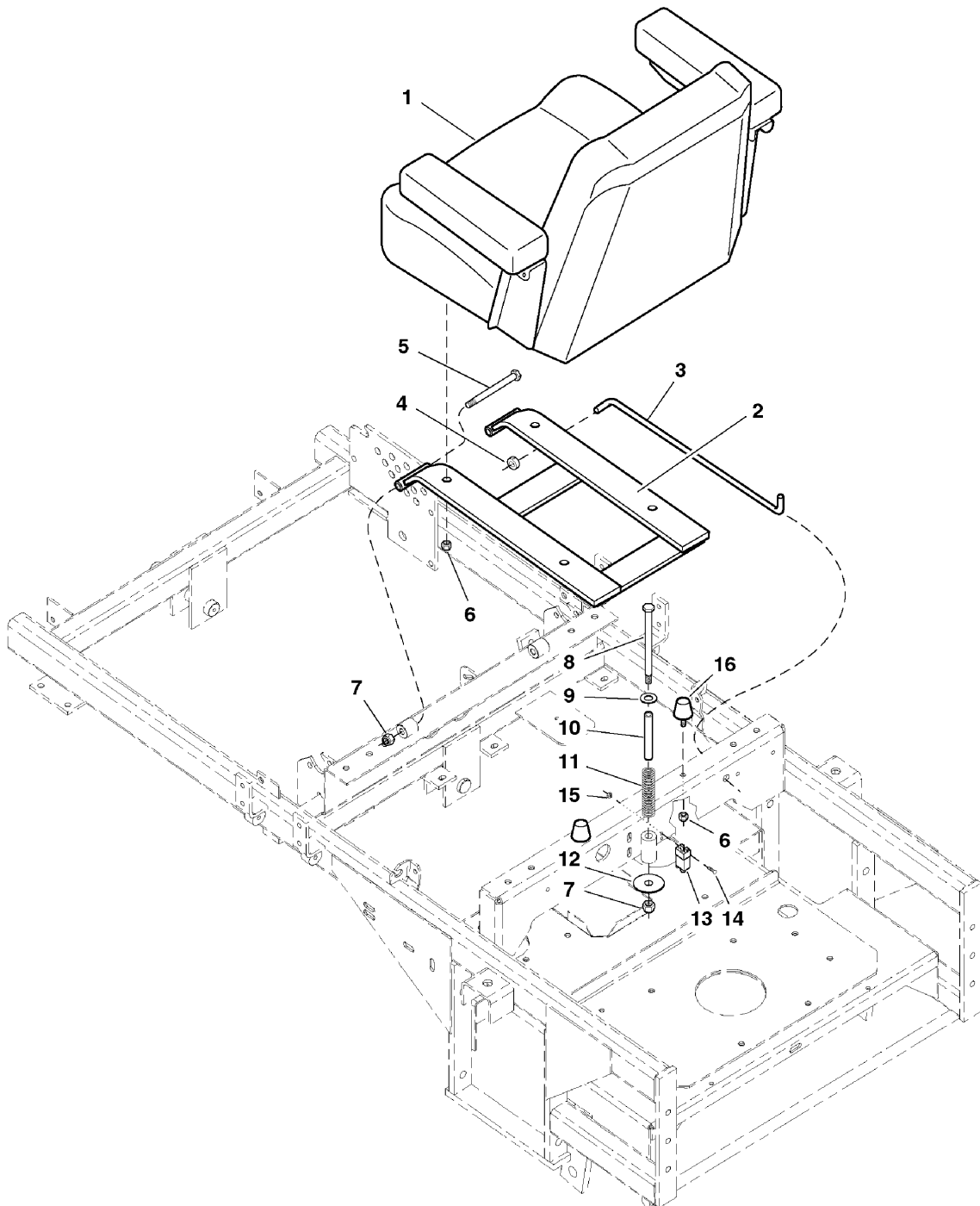

The above parts group applies to the following Mfg. Nos.:

5901057 (IS3000ZKAV23/61)

5901058 (IS3000ZKAV25/61)

Seat & Mount Group

REF NO	PART NO.	QTY.	DESCRIPTION
1	5022031	1	SEAT, Gray, Complete
1	5022031X1	1	CUSHION, Seat, Gray
1	5020930X9	1	CUSHION, BACK
1	5022440	2	ARM REST, Black
2	5046394B	1	SEAT MOUNT
3	5046470	1	SEAT STOP ROD
4	5020047	1	COLLAR, 5/16" Set
5	5025013X32	2	BOLT, 3/8-16 x 4
6	5025057	6	NUT, 5/16-18 Hex Nylon Lock
7	5025096	3	NUT, 3/8-16 Hex Nylon Lock
8	5025013X48	1	BOLT, 3/8-16 x 6
9	5025156	1	WASHER, 3/8" SAE
10	5046586	1	SPACER, .38 x .50 x 5.06
11	5022798	1	SPRING, Compression
12	5025326	1	WASHER, 3/8 x 2
13	5022095	1	SWITCH, Plunger, NO/NC
14	5025270	2	SCREW, #10-24 x 1
15	25029	2	NUT, #10-24 Hex
16	5022612	2	RUBBER BUMPER

Footnotes

The above parts group applies to the following Mfg. Nos.:

5901057 (IS3000ZKAV23/61)

5901058 (IS3000ZKAV25/61)

Fuel Supply Hose Group

NOTE: Unless noted otherwise, use the standard hardware torque specification chart.

005FSH0

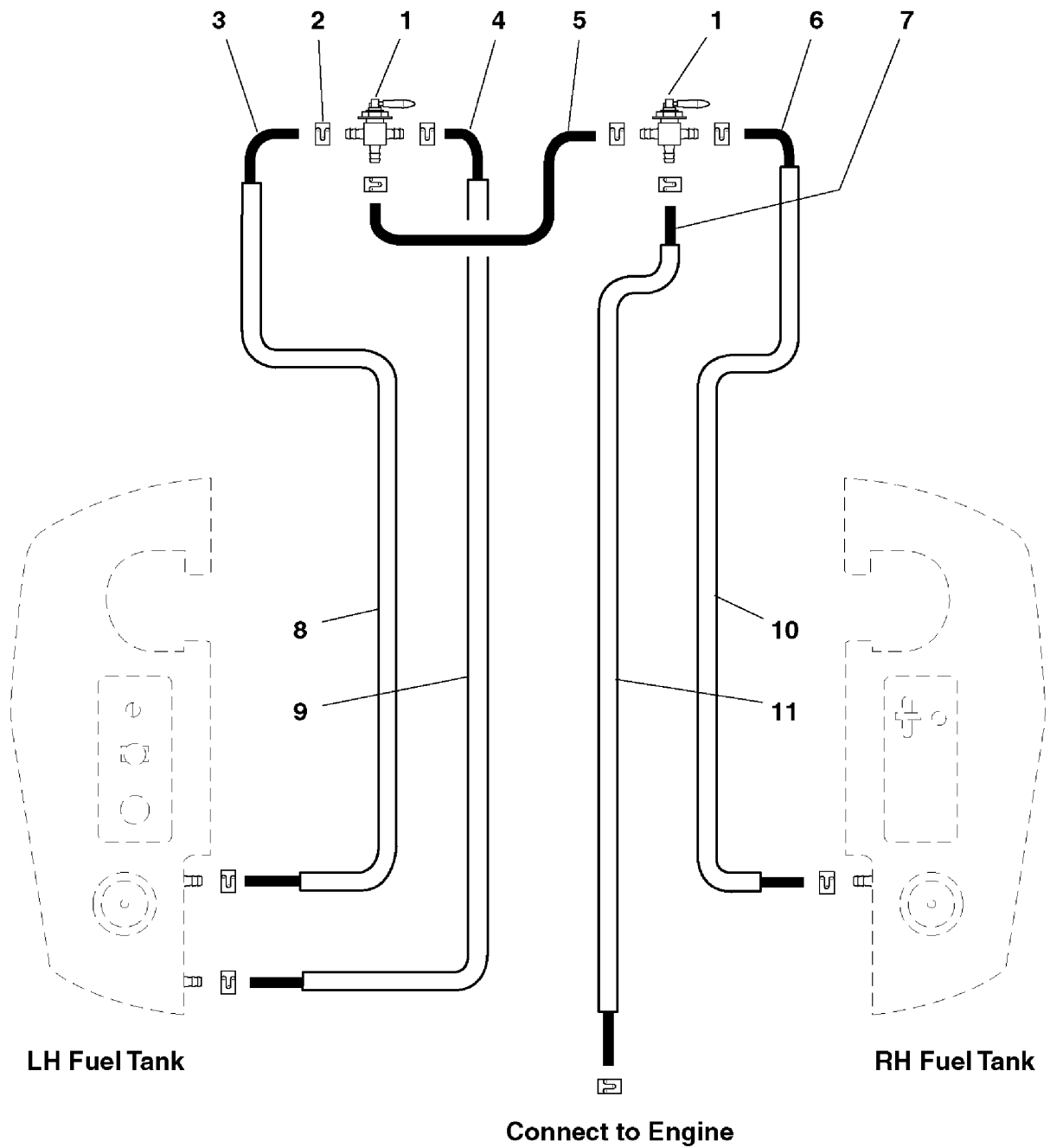

The above parts group applies to the following Mfg. Nos.:

5901057 (IS3000ZKAV23/61)

5901058 (IS3000ZKAV25/61)

Fuel Supply Hose Group

REF NO	PART NO.	QTY.	DESCRIPTION
1	5022030	2	VALVE, Fuel Shut Off
2	5020835	10	CLAMP, Hose
3	5050831X54	1	1/4" Fuel Line, 54" Long
4	5050831X56	1	1/4" Fuel Line, 56" Long
5	5050831X7P5	1	1/4" Fuel Line, 7-1/2" Long
6	5050831X45	1	1/4" Fuel Line, 45" Long
7	5050831X51	1	1/4" Fuel Line, 51" Long
8	5050833X53	1	WIRE LOOM, 53"
9	5050833X55	1	WIRE LOOM, 55"
10	5050833X44	1	WIRE LOOM, 44"
11	5050833X50	1	WIRE LOOM, 50"

Footnotes

The above parts group applies to the following Mfg. Nos.:

5901057 (IS3000ZKAV23/61)

5901058 (IS3000ZKAV25/61)

Fuel Tank & Mount Group

NOTE: Unless noted otherwise,
use the standard hardware torque
specification chart.

005TNK0

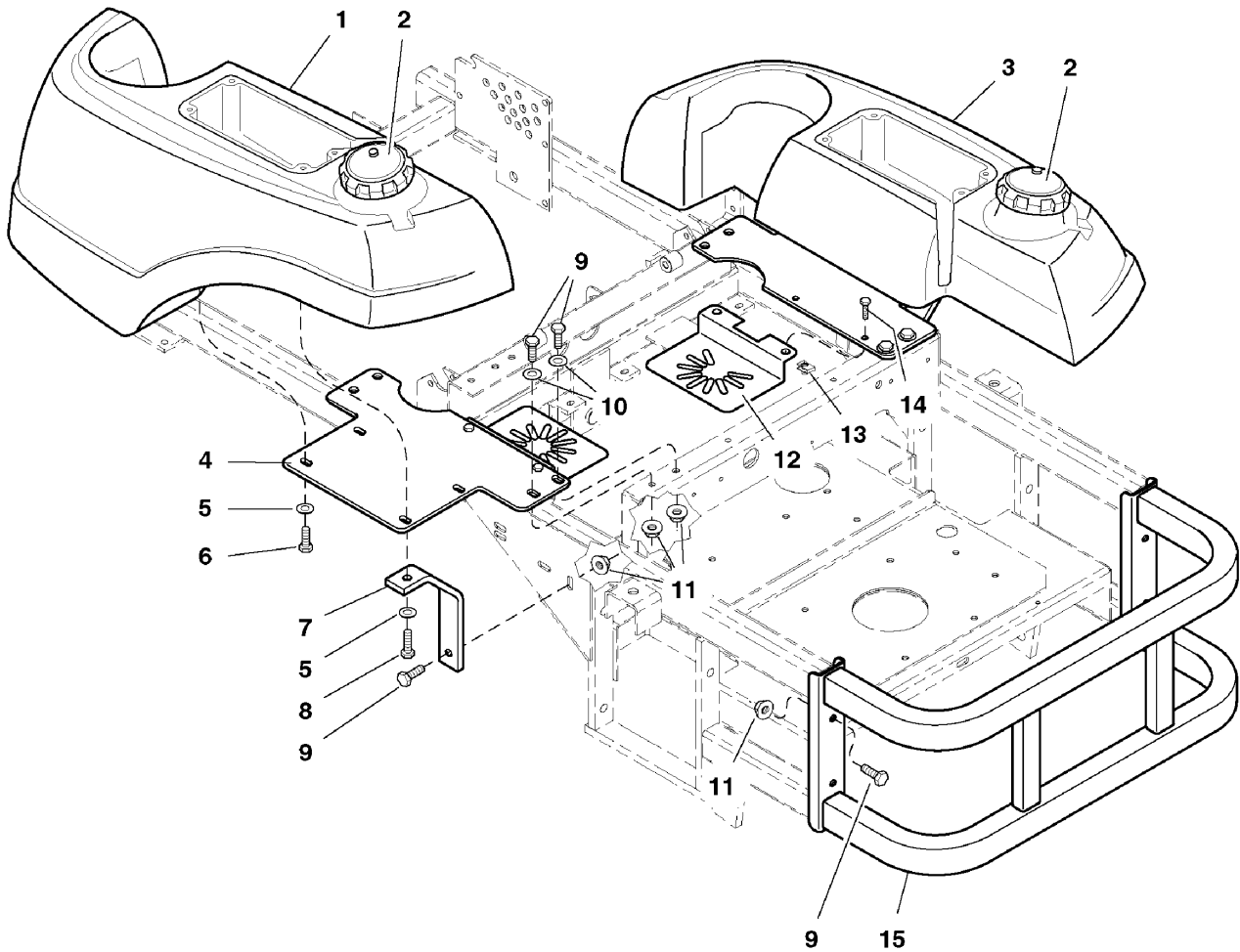

The above parts group applies to the following Mfg. Nos.:

5901057 (IS3000ZKAV23/61)

5901058 (IS3000ZKAV25/61)

Fuel Tank & Mount Group

REF NO	PART NO.	QTY.	DESCRIPTION
1	5046279	1	FUEL TANK, IS3000Z, LH
1	5046273	1	Filler Neck
2	5022158	2	FUEL TANK CAP
3	5046278	1	FUEL TANK, IS3000Z, RH
3	5046273	1	Filler Neck
4	5046250B	2	FUEL TANK MOUNT
5	5025155	8	WASHER, 5/16" SAE
6	5025011X6	6	BOLT, 5/16-18 x 3/4
7	5046436B	2	TANK MOUNT SUPPORT
8	5025011X8	2	BOLT, 5/16-18 x 1
9	5025013X8	10	BOLT, 3/8-16 x 1
10	5025156	4	WASHER, 3/8" SAE
11	5025128	10	NUT, 3/8-16 Hex Serrated Flange
12	5046472B	2	FAN SHIELD
13	5022665	4	BODY CLIP, 1/4-20
14	5025010X6	4	BOLT, 1/4-20 x 3/4
15	5045384B	1	BUMPER

Footnotes

The above parts group applies to the following Mfg. Nos.:

5901057 (IS3000ZKAV23/61)

5901058 (IS3000ZKAV25/61)

Instrument & Control Panel Group

NOTE: Unless noted otherwise,
use the standard hardware torque
specification chart.

005INS0

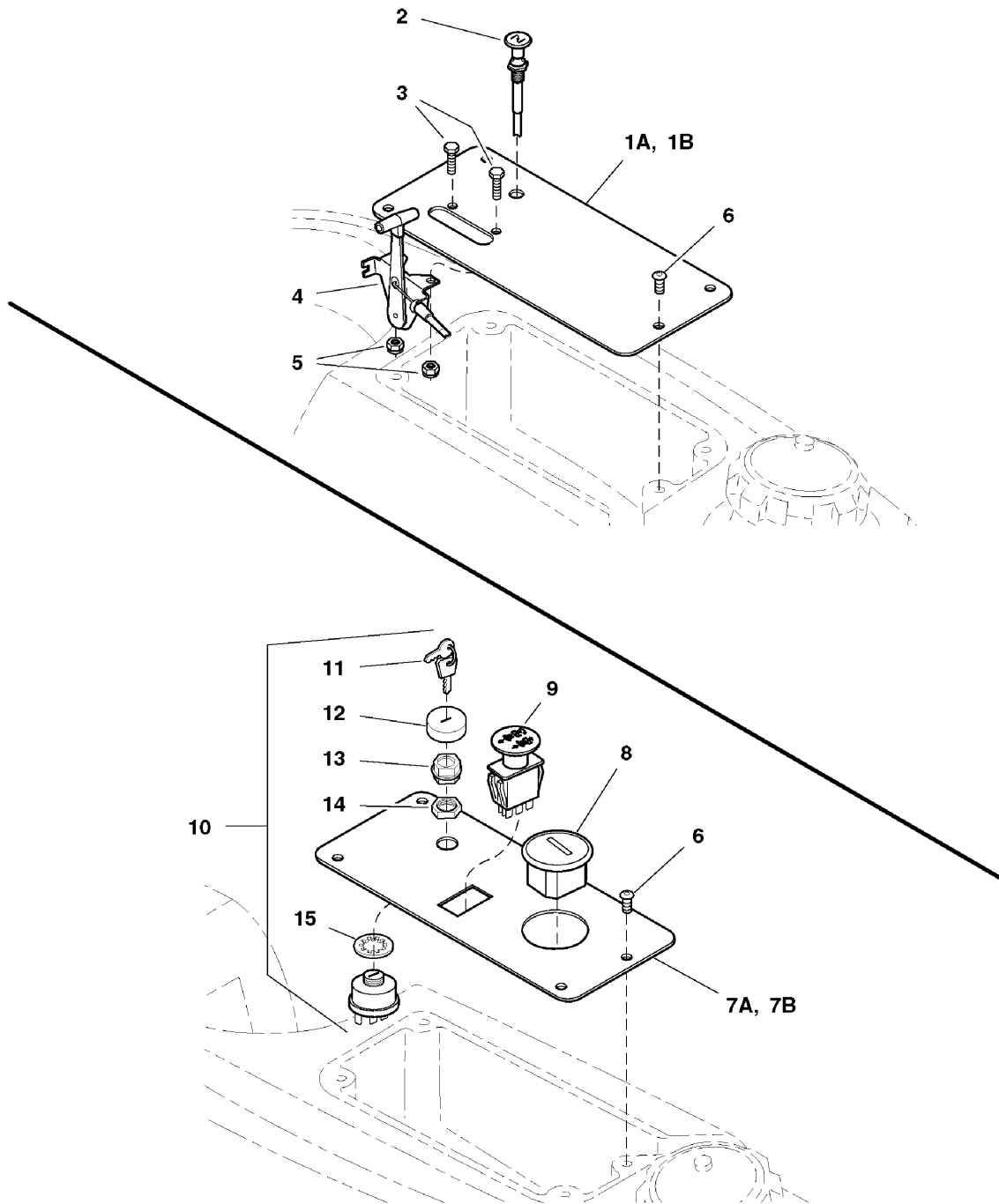

The above parts group applies to the following Mfg. Nos.:

5901057 (IS3000ZKAV23/61)

5901058 (IS3000ZKAV25/61)

Instrument & Control Panel Group

REF NO	PART NO.	QTY.	DESCRIPTION
1A	5046464	1	PANEL, Control-RH (IS3000ZKAV23, S/N: 101-264)
1B	5046493B	1	PANEL, Control-RH (IS3000ZKAV23, S/N: 265 & above / IS3000ZKAV25 - All)
2	5046501	1	CABLE, Choke Control, 47"
3	5025010X6	2	BOLT, 1/4-20 x 3/4
4	5021887	1	CABLE, Throttle, 45"
5	5025126	2	NUT, 1/4-20 Hex Serrated Flange
6	5025299X4	8	SCREW, Allen Head, 1/4-20 x 1/2
7A	5046467	1	PANEL, Control-LH (IS3000ZKAV23, S/N: 101-264)
7B	5046492B	1	PANEL, Control-LH (IS3000ZKAV23, S/N: 265 & above / IS3000ZKAV25 - All)
8	5020060	1	HOUR METER
9	5022180	1	SWITCH, PTO
10	5020927	1	SWITCH, Ignition, Complete (Includes Ref No. 11 - 15)
11	5022789	1	KEY, Ignition, Molded Set
12	5022790	1	COVER (IS3000ZKAV23, S/N: 326 & above / IS3000ZKAV25, S/N: 176 & above)
13	5022791	1	PLASTIC NUT (IS3000ZKAV23, S/N: 326 & above / IS3000ZKAV25, S/N: 176 & above)
14	5022792	1	STEEL NUT (IS3000ZKAV23, S/N: 101 - 325 / IS3000ZKAV25, S/N: 101 - 175)
15	22793	1	WASHER (IS3000ZKAV23, S/N: 101 - 325 / IS3000ZKAV25, S/N: 101 - 175)

Footnotes

The above parts group applies to the following Mfg. Nos.:

5901057 (IS3000ZKAV23/61)

5901058 (IS3000ZKAV25/61)

Engine & PTO Group - Kawasaki

005ENGW0

NOTE: Unless noted otherwise,
use the standard hardware torque
specification chart.

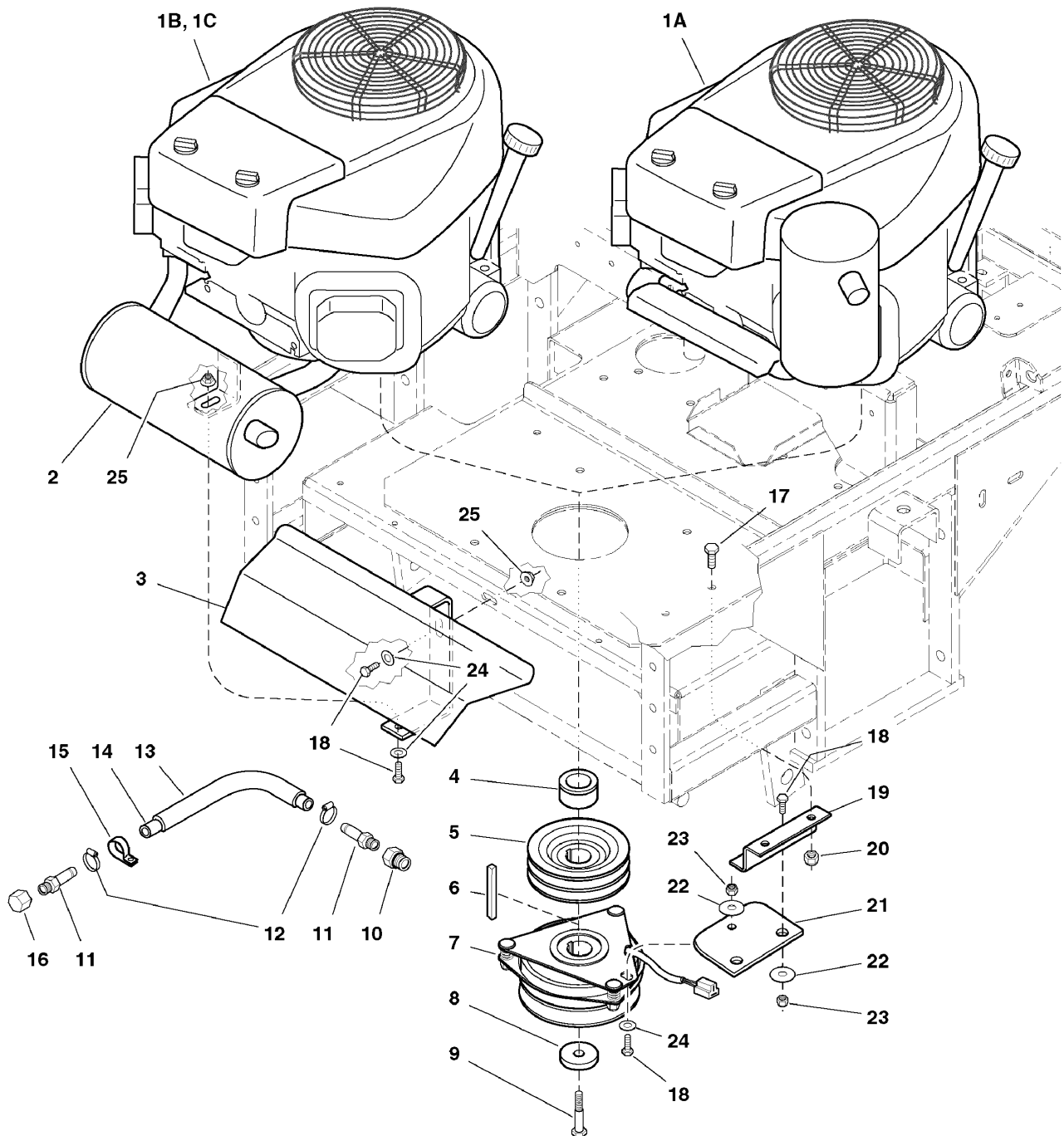

The above parts group applies to the following Mfg. Nos.:

5901057 (IS3000ZKAV23/61)

5901058 (IS3000ZKAV25/61)

Engine & PTO Group - Kawasaki

REF NO	PART NO.	QTY.	DESCRIPTION
1A	5022232	1	ENGINE, 23HP Kawasaki (Model FH680V) (S/N: 101 - 325)
1B	5022672	1	ENGINE, 23HP Kawasaki (Model FH680V) (S/N: 326 & above)
1C	5022608	1	ENGINE, 25HP Kawasaki (Model FH721V)
2	5022647	1	MUFFLER
3	5046487B	1	MUFFLER SUPPORT
4	5047033	1	SPACER, 1.13 x 1.75 x 1.03
5	5047075	1	CRANKSHAFT PULLEY
6	5050407X2	1	KEY, 1/4 SQ. X 3
7	5022590	1	ELECTRIC CLUTCH
8	5045475	1	SPACER, .45 x 1.88 x .38
9	5045331	1	CRANKSHAFT BOLT, 7/16 x 1-3/4
10	5022234	1	ADAPTER, Oil Drain
11	5021372	2	FITTING, 3/8NPT-1/2" Hose, Straight
12	5021392	2	CLAMP, #6 Hose
13	5050862X12	1	WIRE LOOM, 12"
14	5050857X13	1	HOSE, 13"
15	5021500	1	CLAMP, Vinyl
16	5021466	1	CAP, 3/8 NPT
17	5025013X8	2	BOLT, 3/8-16 x 1
18	5025011X6	5	BOLT, 5/16-18 x 3/4
19	5046416B	1	CLUTCH ANCHOR
20	5025096	2	NUT, 3/8-16 Hex Nylon Lock
21	5043636	1	CLUTCH ANCHOR PAD
22	5025165	3	WASHER, 3/8" Fender
23	5025057	3	NUT, 5/16-18 Hex Nylon Lock
24	5025155	3	WASHER, 5/16" SAE
25	5025127	2	NUT, 5/16-18 Hex Small Serrated Flange

Footnotes

- See your local Kawasaki engine dealer for parts & service.

The above parts group applies to the following Mfg. Nos.:

5901057 (IS3000ZKAV23/61)

5901058 (IS3000ZKAV25/61)

Pump Drive Group

NOTE: Unless noted otherwise,
use the standard hardware torque
specification chart.

005PDR0

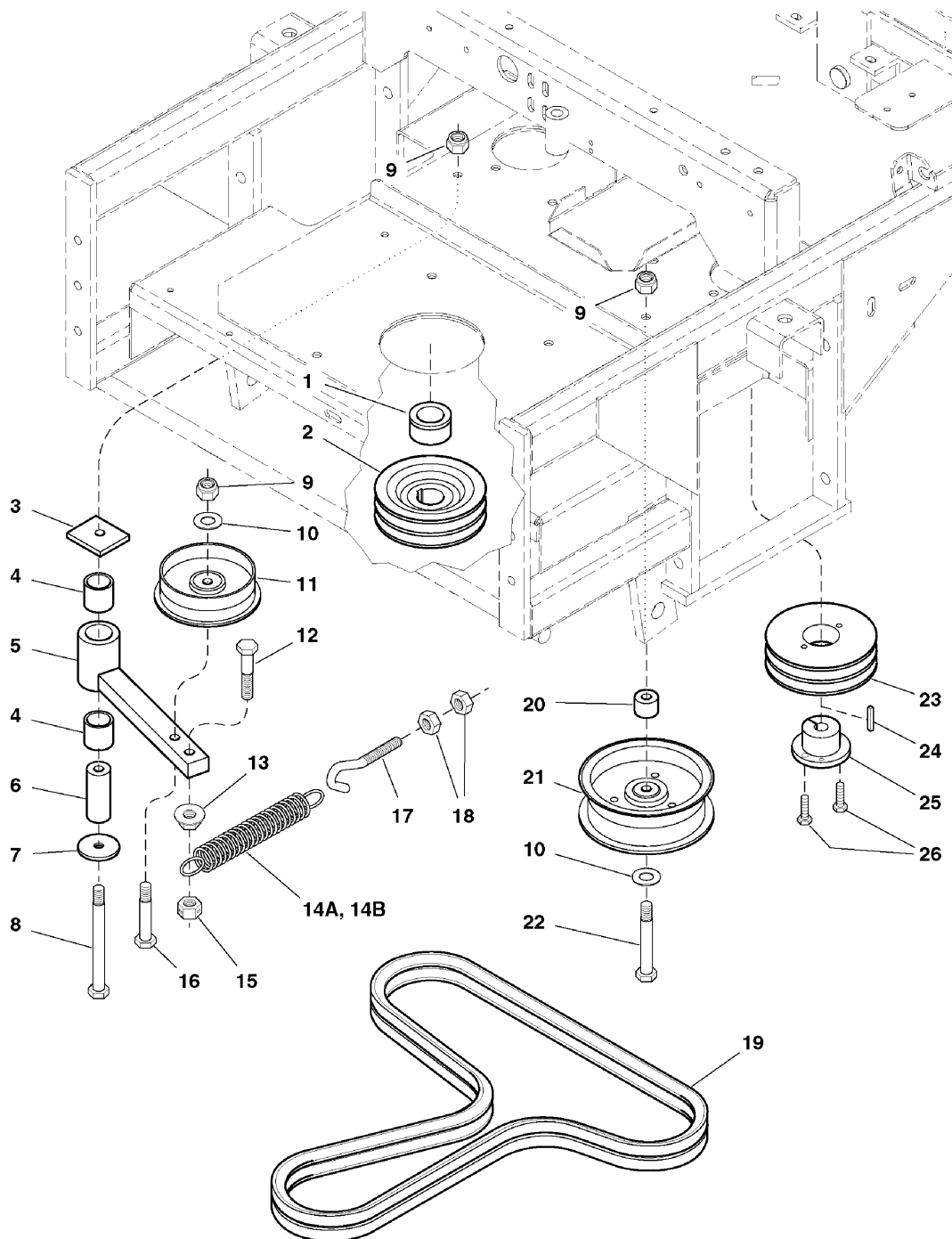

The above parts group applies to the following Mfg. Nos.:

5901057 (IS3000ZKAV23/61)

5901058 (IS3000ZKAV25/61)

Pump Drive Group

REF NO	PART NO.	QTY.	DESCRIPTION
1	5047033	1	SPACER, 1.13 x 1.75 x 1.03
2	5047075	1	CRANKSHAFT PULLEY
3	5045090	1	SPACER, Idler Pivot
4	5022157	2	BUSHING, Brass
5	5046430B	1	PUMP DRIVE IDLER ARM
6	5045135	1	SPACER, .39 X 1.00 X 2.55
7	5025305	1	WASHER, 3/8 x 1-3/4
8	5025013X32	1	BOLT, 3/8-16 x 4
9	5025096	3	NUT, 3/8-16 Hex Nylon Lock
10	5025156	2	WASHER, 3/8" SAE
11	5022621	1	PULLEY, Idler (Single Flange)
12	5025013X14	1	BOLT, 3/8-16 x 1-3/4
13	5025128	1	NUT, 3/8-16 Hex Serrated Flange
14A	5021826	1	SPRING, Extension (23HP model, S/N: 101-425 / 25HP model, S/N 101-1975)
14B	5022847	1	SPRING, Extension, Swivel End (23HP model, S/N: 426 & above / 25HP model, S/N: 1976 & above)
15	5025100	1	NUT, 3/8-16 Hex Side Lock
16	5025013X18	1	BOLT, 3/8-16 x 2-1/4
17	5025321	1	SCREW HOOK, 3/8-16 x 4-1/4
18	5025034	2	NUT, 3/8-16 Hex
19	5022314	1	BELT, Pump Drive (set of 2)
20	5046446	1	SPACER, .39 x 1.00 x .79
21	5022620	1	PULLEY, Idler
22	5025013X22	1	BOLT, 3/8-16 x 2-3/4
23	5022586	2	PULLEY, Pump Drive
24	5023254	2	KEY, 5MM SQ. x 25MM w/ Round Ends
25	5022587	2	BUSHING, Tapered Hub
26	5025010X8	4	BOLT, 1/4-20 x 1

Footnotes

The above parts group applies to the following Mfg. Nos.:

5901057 (IS3000ZKAV23/61)

5901058 (IS3000ZKAV25/61)

Motion Control Group - Lower

005MCGL0

NOTE: Unless noted otherwise,
use the standard hardware torque
specification chart.

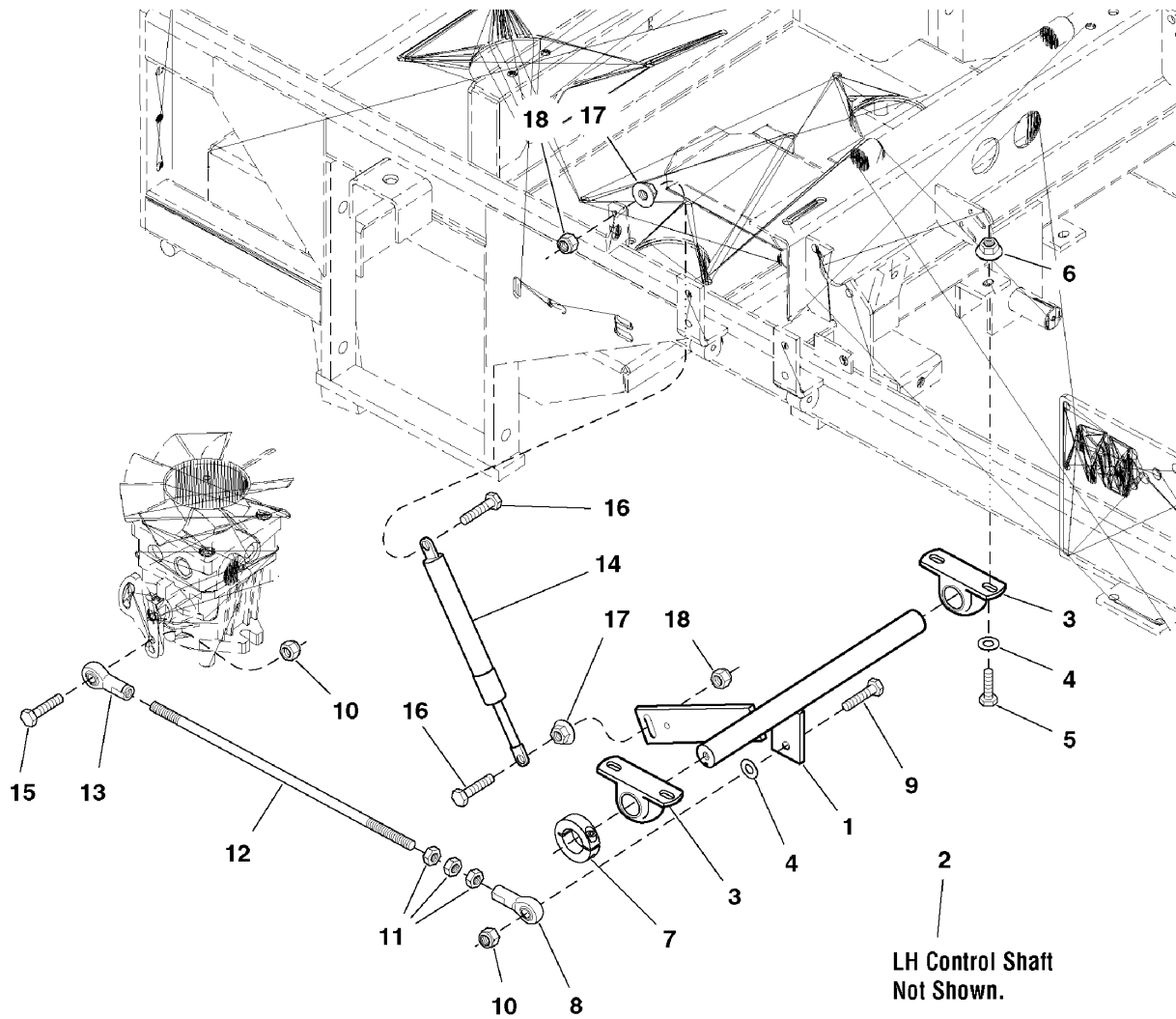

The above parts group applies to the following Mfg. Nos.:

5901057 (IS3000ZKAV23/61)

5901058 (IS3000ZKAV25/61)

Motion Control Group - Lower

REF NO	PART NO.	QTY.	DESCRIPTION
1	5046405B	1	CONTROL SHAFT-RH
2	5046404B	1	CONTROL SHAFT-LH (Not Shown)
3	5022630	4	BEARING, Pillow Block
4	5025155	10	WASHER, 5/16" SAE
5	5025011X8	8	BOLT, 5/16-18 x 1
6	5025127	8	NUT, 5/16-18 Hex Small Serrated Flange
7	5020602	2	COLLAR, 1" Split
8	5021146	2	BALL JOINT, 5/16-24 Female
9	5025011X10	2	BOLT, 5/16-18 x 1-1/4
10	5025057	4	NUT, 5/16-18 Hex Nylon Lock
11	5025033	6	NUT, 5/16-24 Hex
12	5046420	2	HYDRO LINKAGE ROD
13	5022628	2	BALL JOINT, 5/16-24 LH
14	5022978	2	DAMPENER
15	5025011X9	2	BOLT, 5/16-18 x 1-1/8
16	5025353	4	BOLT, M8 x 30MM
17	5025355	4	NUT, M8-1.25 Hex Serrated Flange
18	5025354	4	NUT, M8-1.25 Hex Nylon Lock

Footnotes

The above parts group applies to the following Mfg. Nos.:

5901057 (IS3000ZKAV23/61)

5901058 (IS3000ZKAV25/61)

Motion Control Group - Upper

005MCGU0

NOTE: Unless noted otherwise,
use the standard hardware torque
specification chart.

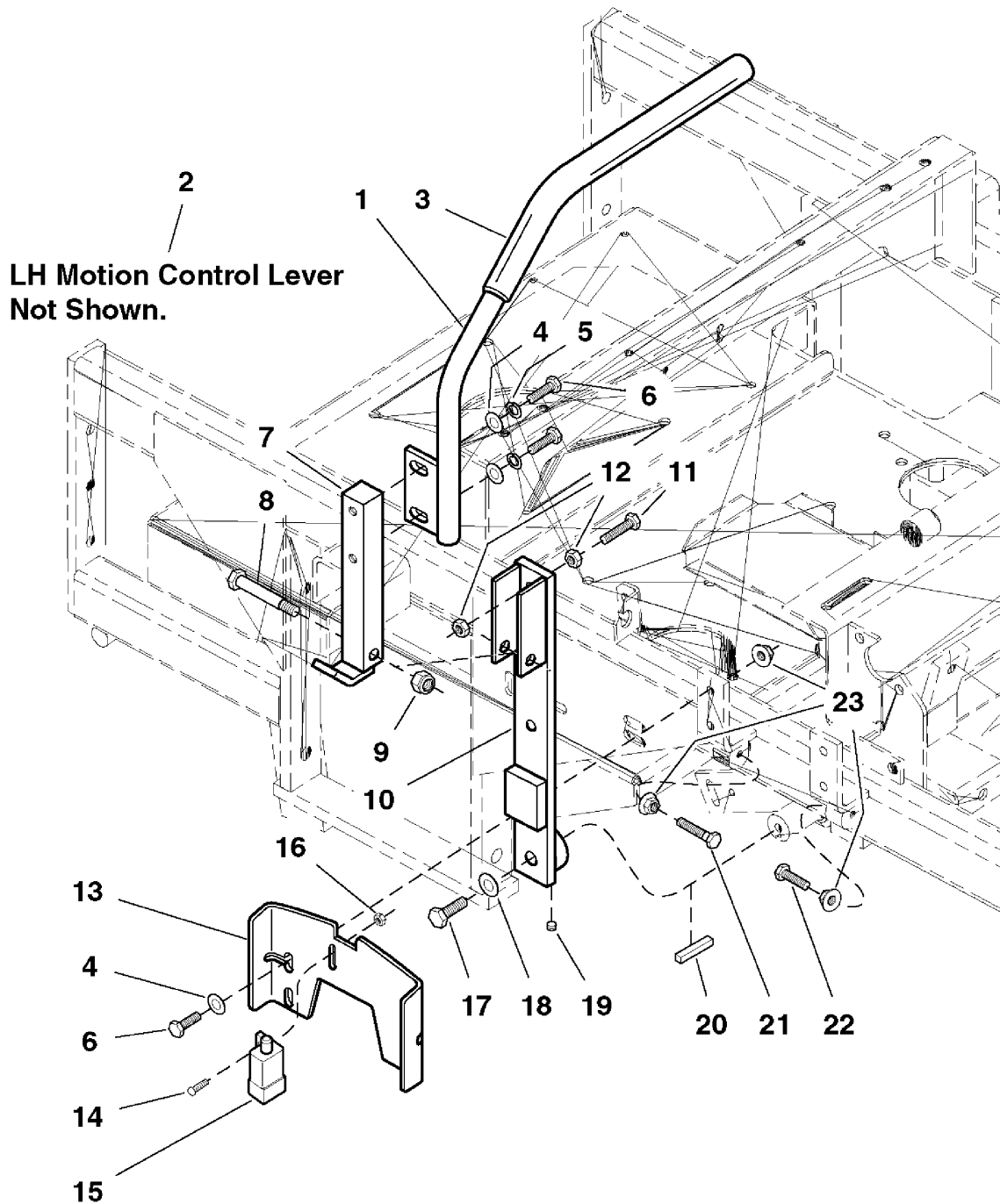

The above parts group applies to the following Mfg. Nos.:

5901057 (IS3000ZKAV23/61)

5901058 (IS3000ZKAV25/61)

Motion Control Group - Upper

REF NO	PART NO.	QTY.	DESCRIPTION
1	5045913B	1	MOTION CONTROL LEVER-RH
2	5045912B	1	MOTION CONTROL LEVER-LH (Not Shown)
3	5022068	2	GRIP, Foam
4	5025155	12	WASHER, 5/16" SAE
5	5025170	4	WASHER, 5/16" Lock
6	5025011X6	12	BOLT, 5/16-18 x 3/4
7	5045901B	2	CONTROL LEVER BASE
8	5025013X16	2	BOLT, 3/8-16 x 2
9	5025096	2	NUT, 3/8-16 Hex Nylon Lock
10	5046409B	2	CONTROL LEVER MOUNT
11	5025011X8	2	BOLT, 5/16-18 x 1
12	5025032	4	NUT, 5/16-18 Hex
13	5045902B	2	NEUTRAL LOCK PLATE
14	5025270	4	SCREW, #10-24 x 1
15	5022095	2	SWITCH, Plunger, NO/NC
16	25029	4	NUT, #10-24 Hex
17	5025323	2	BOLT, 3/8-16 x 1-1/4 w/ patch
18	5025156	2	WASHER, 3/8" SAE
19	5025278X2	2	SET SCREW, 5/16-18 x 1/4 w/ patch
20	5050407X1	2	KEY, 1/4 SQ. X 1
21	5025011X14	2	BOLT, 5/16-18 x 1-3/4
22	5025011X10	2	BOLT, 5/16-18 x 1-1/4
23	5025127	12	NUT, 5/16-18 Hex Small Serrated Flange

Footnotes

The above parts group applies to the following Mfg. Nos.:

5901057 (IS3000ZKAV23/61)

5901058 (IS3000ZKAV25/61)

Neutral Return Group

NOTE: Unless noted otherwise,
use the standard hardware torque
specification chart.

005RTN0

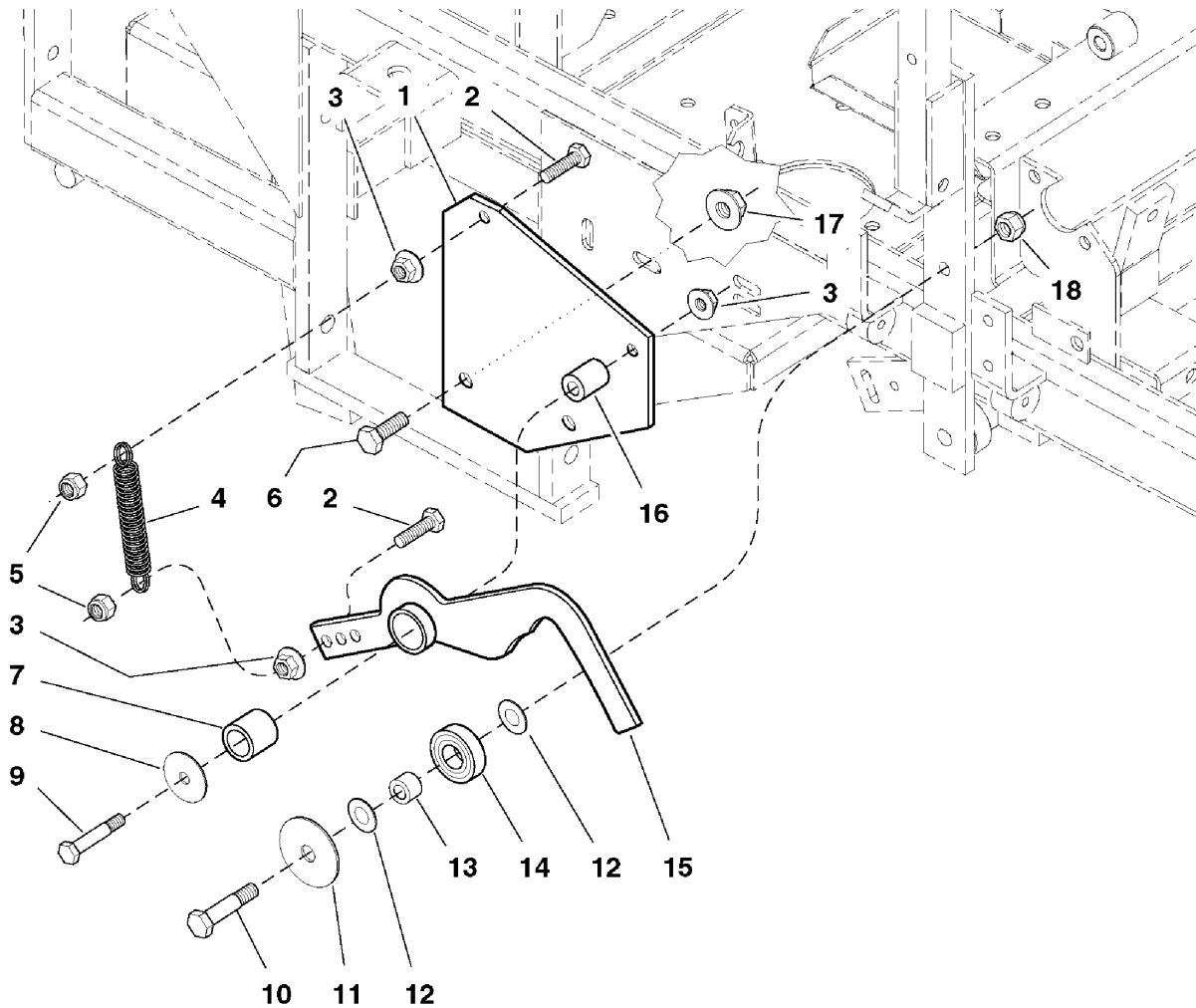

The above parts group applies to the following Mfg. Nos.:

5901057 (IS3000ZKAV23/61)

5901058 (IS3000ZKAV25/61)

Neutral Return Group

REF NO	PART NO.	QTY.	DESCRIPTION
1	5046411B	2	NEUTRAL RETURN MOUNT PLATE
2	5025055X10	4	BOLT, 5/16-18 x 1-1/4 TFL
3	5025139	6	NUT, 5/16-18 Hex Large Serrated Flange
4	5020807	2	SPRING, Extension
5	5025057	4	NUT, 5/16-18 Hex Nylon Lock
6	5025013X6	4	BOLT, 3/8-16 x 3/4
7	5020876B	2	BUSHING, Brass
8	5025164	2	WASHER, 5/16" Fender
9	5025011X14	2	BOLT, 5/16-18 x 1-3/4
10	5025013X14	2	BOLT, 3/8-16 x 1-3/4
11	5025326	2	WASHER, 3/8 x 2
12	5025156	4	WASHER, 3/8" SAE
13	5020880	2	INSERT, Bearing
14	5020827	2	BEARING
15	5046414B	2	NEUTRAL RETURN LEVER
16	5042134	2	SPACER, .32 x .75 x 1.06
17	5025128	4	NUT, 3/8-16 Hex Serrated Flange
18	5025096	2	NUT, 3/8-16 Hex Nylon Lock

Footnotes

The above parts group applies to the following Mfg. Nos.:

5901057 (IS3000ZKAV23/61)

5901058 (IS3000ZKAV25/61)

Hydraulic Group

NOTE: Unless noted otherwise, use the standard hardware torque specification chart.

005HYD0

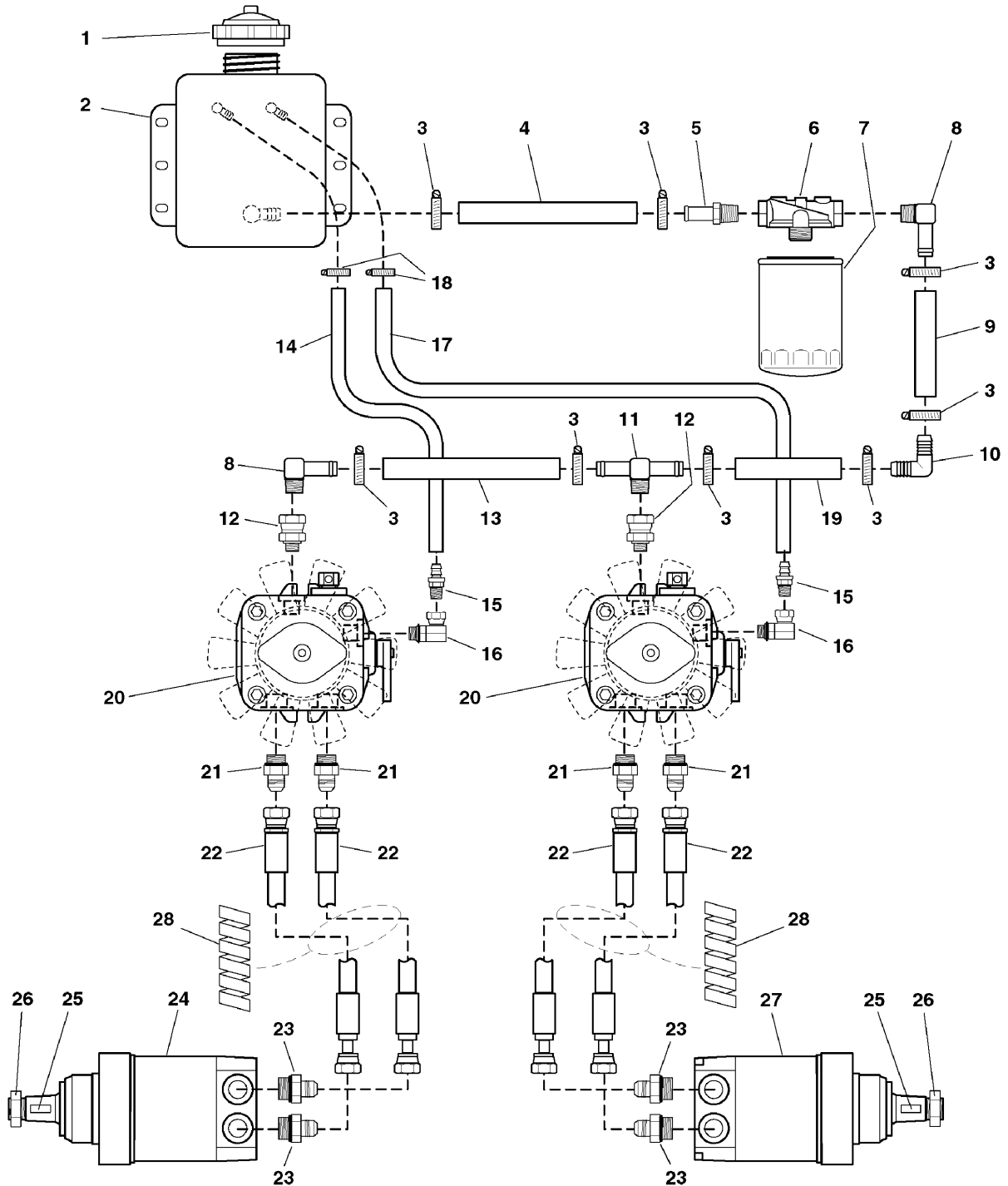

The above parts group applies to the following Mfg. Nos.:

5901057 (IS3000ZKAV23/61)

5901058 (IS3000ZKAV25/61)

Hydraulic Group

REF NO	PART NO.	QTY.	DESCRIPTION
1	5021468	1	CAP, Fuel Tank
2	5022636	1	RESERVOIR
3	5021164	8	CLAMP, #10 Hose
4	5050848X11	1	HOSE, Hydraulic, 11"
5	5022635	1	FITTING, 1/2" NPT, Straight
6	5021356	1	FILTER HEAD
7	5021357	1	FILTER
8	5021233	2	FITTING, 1/2" NPT, 90 Deg.
9	5050848X3P5	1	HOSE, Hydraulic, 3-1/2"
10	5021395	1	FITTING, 5/8", 90 Deg.
11	5022364	1	FITTING, 1/2" NPT, Tee
12	5022365	2	FITTING, Straight Swivel
13	5050848X12	1	HOSE, Hydraulic, 12"
14	5050860X16	1	HOSE, Hydraulic, 16"
15	5022106	2	FITTING, 1/4" NPT, Straight
16	5022052	2	FITTING, O-Ring, 90 Deg. Swivel
17	5050860X24	1	HOSE, Hydraulic, 24"
18	5021392	2	CLAMP, #6 Hose
19	5050848X3	1	HOSE, Hydraulic, 3"
20	5022571	2	HYDRAULIC PUMP, 10CC, w/ FAN
20	5022571X1	2	HUB & FAN KIT
21	5022633	4	FITTING, O-Ring Adapter
22	5022887	4	HYDRAULIC HOSE ASSEMBLY
23	5022634	4	FITTING, O-Ring Adapter
24	5022660L	1	HYDRAULIC WHEEL MOTOR-LEFT, Complete (Includes Ref No. 25 & 26)
25	5022042X2	2	KEY
26	5022042X3	2	NUT & COTTER PIN
27	5022660R	1	HYDRAULIC WHEEL MOTOR-RIGHT, Complete (Includes Ref No. 25 & 26)
28	5050837X12	2	PROTECTIVE COIL, 12"

Footnotes

The above parts group applies to the following Mfg. Nos.:

5901057 (IS3000ZKAV23/61)

5901058 (IS3000ZKAV25/61)

Parking Brake Group - Lower

005PBRL0

NOTE: Unless noted otherwise,
use the standard hardware torque
specification chart.

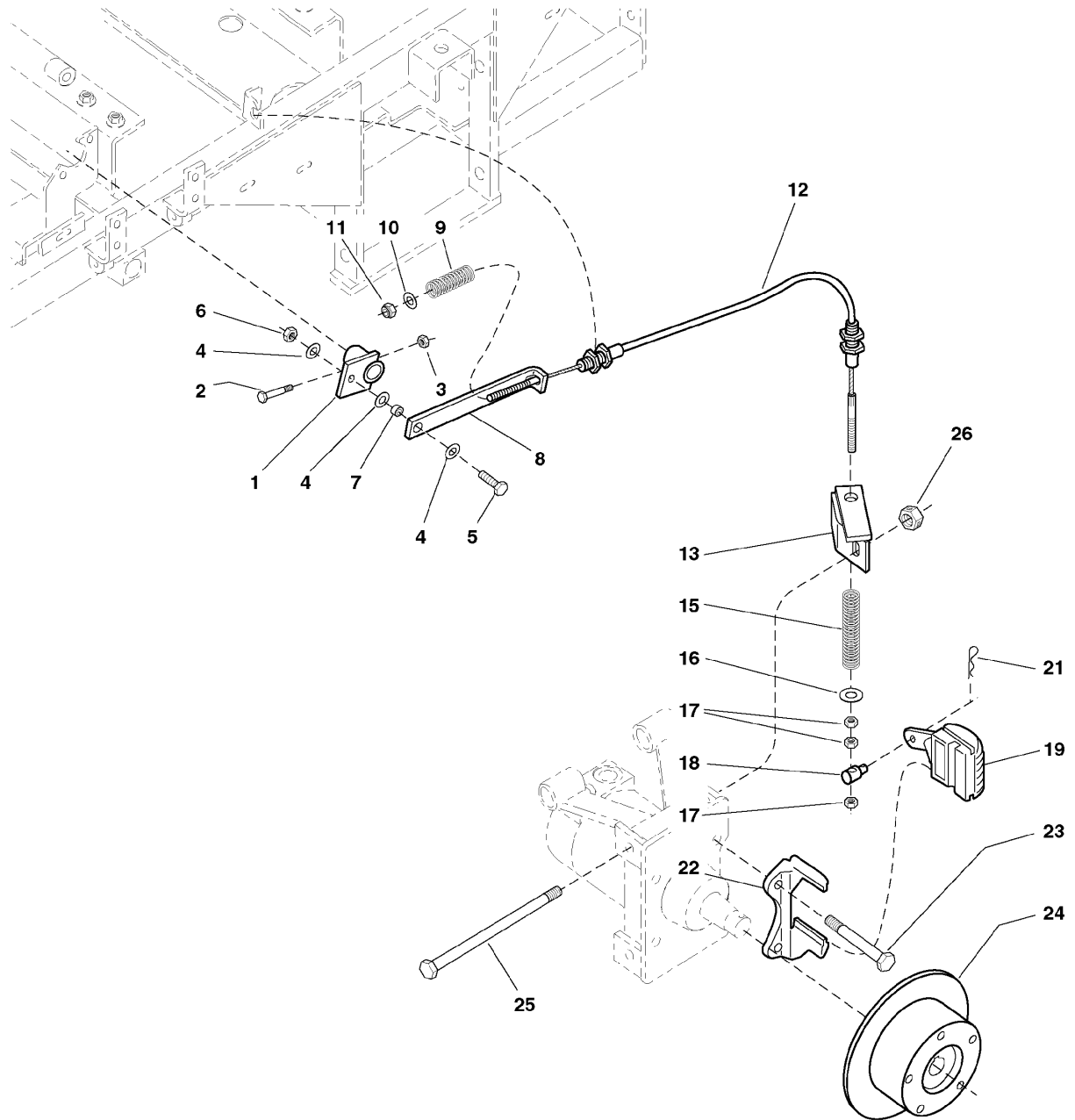

The above parts group applies to the following Mfg. Nos.:

5901057 (IS3000ZKAV23/61)

5901058 (IS3000ZKAV25/61)

Parking Brake Group - Lower

REF NO	PART NO.	QTY.	DESCRIPTION
1	5045618B	1	BRAKE LINKAGE PIVOT (LH only)
2	5025010X14	2	BOLT, 1/4-20 x 1-3/4
3	5025095	2	NUT, 1/4-20 Hex Nylon Lock
4	5025156	6	WASHER, 3/8" SAE
5	5025013X10	2	BOLT, 3/8-16 x 1-1/4
6	5025096	2	NUT, 3/8-16 Hex Nylon Lock
7	5041930	2	SPACER, .38 x .50 x .27
8	5045633B	2	LINK, Brake Lock
9	5022361	2	SPRING, Compression
10	5025155	2	WASHER, 5/16" SAE
11	5025045	2	NUT, 5/16-24, Hex Nylon Lock
12	5022209	2	CABLE, Brake
13	5045604B	1	BRACKET, Cable Mount-LH
14	5045605B	1	BRACKET, Cable Mount-RH (Not Shown)
15	5021494	2	SPRING, Compression
16	5025164	2	WASHER, 5/16" Fender
17	5025033	6	NUT, 5/16-24 Hex
18	5045947	2	ADJUSTER, Brake Linkage
19	5022342	1	BRAKE CALIPER, LH
20	5022341	1	BRAKE CALIPER, RH (Not Shown)
21	5025211	2	HAIRPIN CLIP
22	5022340	2	MOUNT, Brake Caliper
23	5025018X24	4	BOLT, 1/2-20 x 3
24	5022339	2	HUB, 8" Brake Disc
25	5025017X52	2	BOLT, 1/2-13 x 6-1/2
26	5025332	2	NUT, 1/2-13 Hex Side Lock

Footnotes

The above parts group applies to the following Mfg. Nos.:

5901057 (IS3000ZKAV23/61)

5901058 (IS3000ZKAV25/61)

Parking Brake Group - Upper

005PBRU0

NOTE: Unless noted otherwise,
use the standard hardware torque
specification chart.

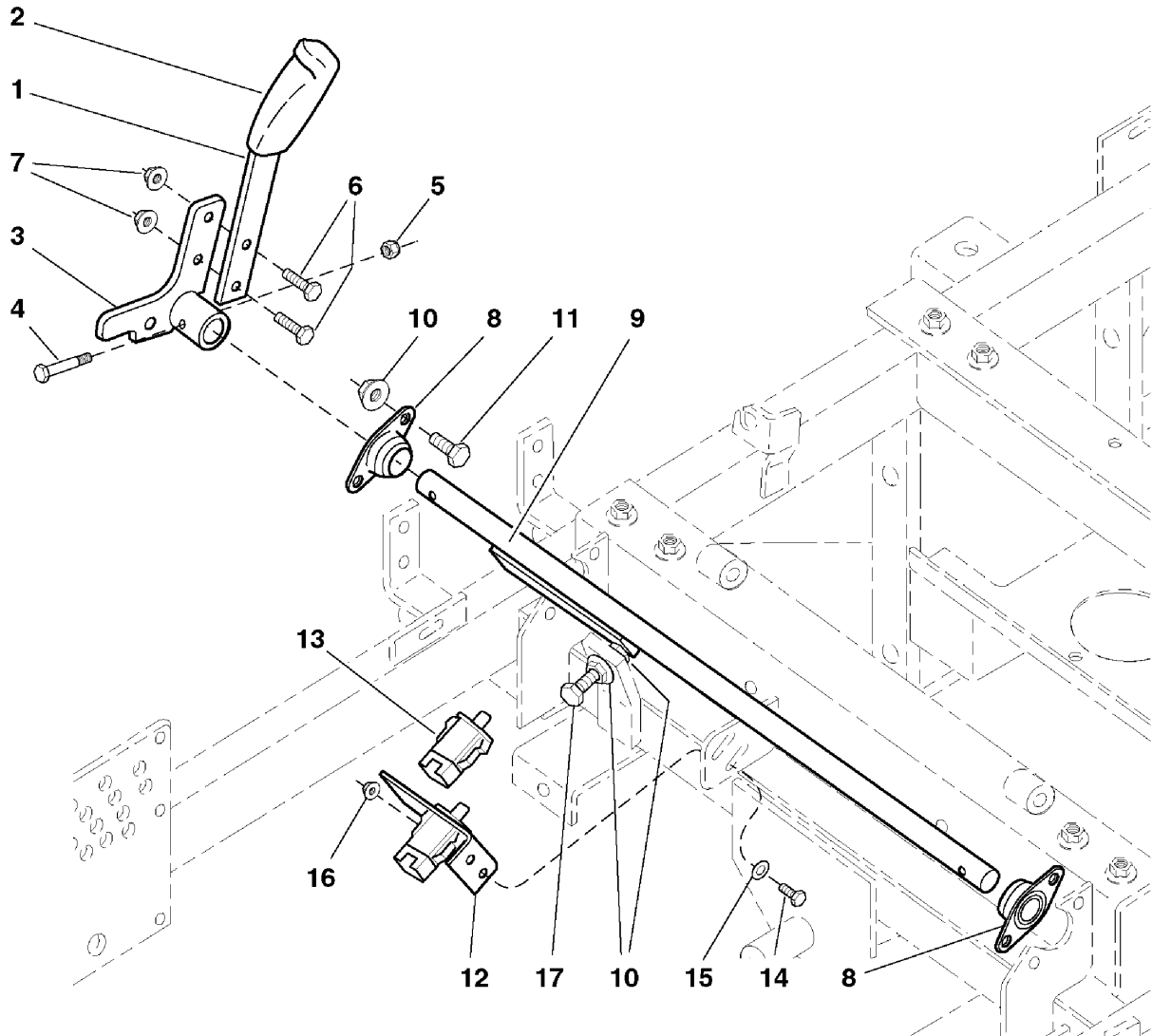

The above parts group applies to the following Mfg. Nos.:

5901057 (IS3000ZKAV23/61)

5901058 (IS3000ZKAV25/61)

Parking Brake Group - Upper

REF NO	PART NO.	QTY.	DESCRIPTION
1	5045619B	1	BRAKE HANDLE
2	1722302	1	GRIP
3	5045616B	1	BRAKE HANDLE MOUNT
4	5025010X14	1	BOLT, 1/4-20 x 1-3/4
5	5025095	1	NUT, 1/4-20 Hex Nylon Lock
6	5025011X8	2	BOLT, 5/16-18 x 1
7	5025127	2	NUT, 5/16-18 Hex Small Serrated Flange
8	5021098	2	BEARING, Flange
9	5045610B	1	BRAKE HANDLE SHAFT
10	5025128	6	NUT, 3/8-16 Hex Serrated Flange
11	5025013X6	4	BOLT, 3/8-16 x 3/4
12	5045621B	1	SWITCH MOUNT BRACKET
13	5022182	2	SWITCH, Plunger, Snap-In, NO/NC
14	5025010X6	2	BOLT, 1/4-20 x 3/4
15	5025154	2	WASHER, 1/4" SAE
16	5025126	2	NUT, 1/4-20 Hex Serrated Flange
17	5025058X14	1	BOLT, 3/8-16 x 1-3/4 TFL

Footnotes

The above parts group applies to the following Mfg. Nos.:

5901057 (IS3000ZKAV23/61)

5901058 (IS3000ZKAV25/61)

Deck Lift Group

NOTE: Unless noted otherwise,
use the standard hardware torque
specification chart.

005DLT0

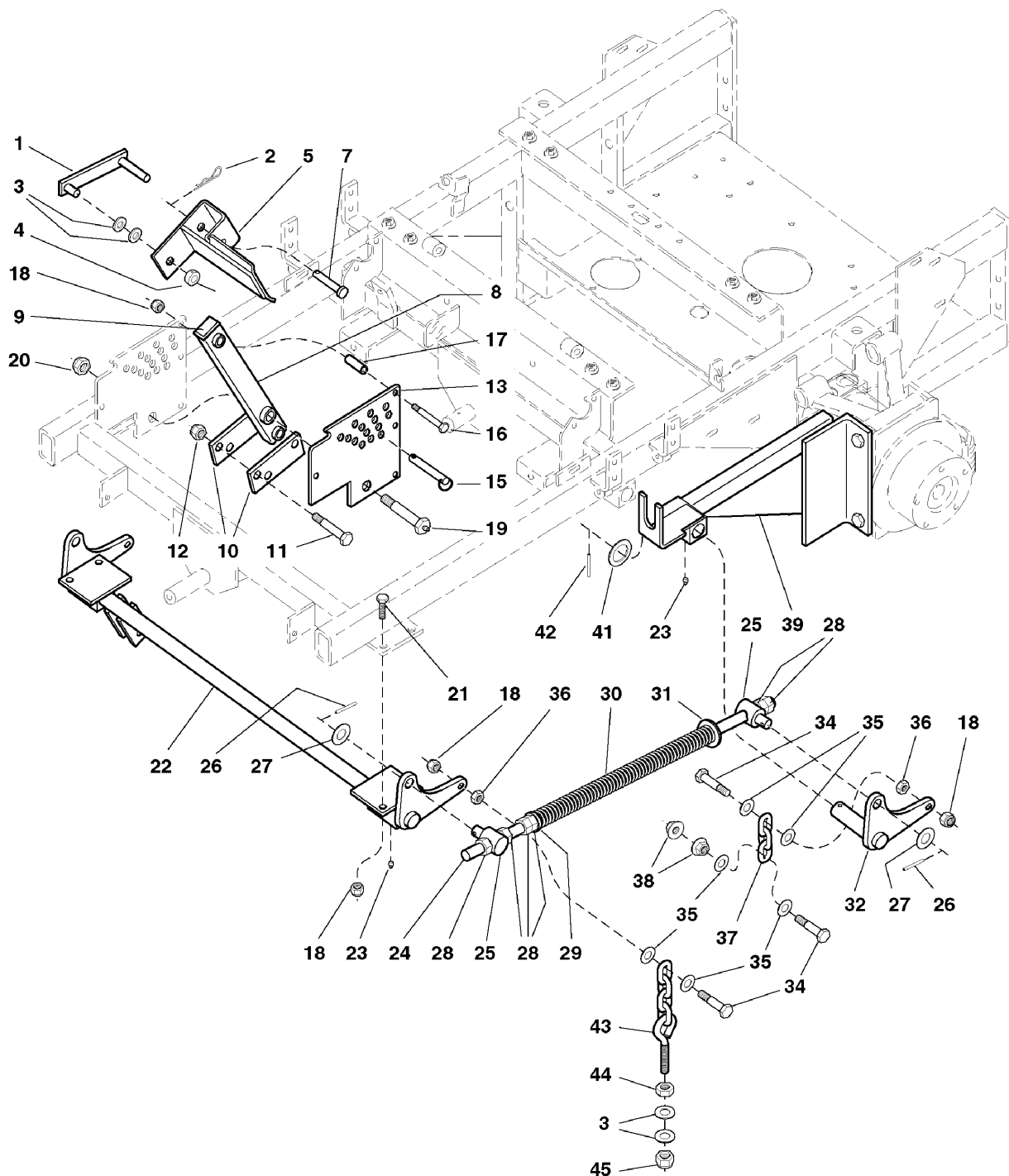

The above parts group applies to the following Mfg. Nos.:

5901057 (IS3000ZKAV23/61)

5901058 (IS3000ZKAV25/61)

Deck Lift Group

REF NO	PART NO.	QTY.	DESCRIPTION
1	5044999B	1	DECK LIFT LOCK
2	5025210	1	HAIRPIN CLIP
3	5025158	6	WASHER, 1/2" SAE
4	5010580	1	COLLAR, 1/2" Set
5	5045058B	1	DECK LIFT PEDAL
6	5044875	1	PEDAL SAFETY WALK (Not Shown)
7	5022044	1	PIN, Clevis, 1/2 x 2-1/2
8	5044987B	1	ARM, Deck Lift Pivot
9	5022097	1	CAP
10	5044994B	2	DECK LIFT LINK
11	5025018X24	2	BOLT, 1/2-20 x 3
12	5025098	2	NUT, 1/2-20 Hex Nylon Lock
13	5045379B	1	DECK HEIGHT PLATE
14	5022063	1	DECAL, Deck Height (Not Shown)
15	5022045	1	PIN, 1/2 x 3
16	5025013X22	4	BOLT, 3/8-16 x 2-3/4
17	5044992	4	SPACER, .38 x .50 x 1.56
18	5025096	8	NUT, 3/8-16 Hex Nylon Lock
19	5044993	1	LIFT PIVOT BOLT
20	5025282	1	NUT, 5/8-11 Hex Jam Nylon Lock
21	5025013X10	4	BOLT, 3/8-16 x 1-1/4
22	5045451B	1	DECK LIFT SHAFT & MOUNT ASSEMBLY
23	5020095	4	GREASE FITTING
24	5045446	2	SPRING ROD
25	5045447	4	SPRING ROD PIVOT
26	5022366	4	PIN, Spring, 3/16 x 1-1/4
27	5025281	4	WASHER, 5/8" SAE
28	5025040	12	NUT, 5/8-11 Hex
29	5041477	2	SPACER, .63 x 1.06 x .23
30	5022333	2	SPRING, Deck Lift
31	5025159	2	WASHER, 5/8" USS
32	5045449B	1	DECK LIFT PIVOT - LH
33	5045450B	1	DECK LIFT PIVOT - RH (Not Shown)
34	5025013X14	8	BOLT, 3/8-16 x 1-3/4
35	5025156	16	WASHER, 3/8" SAE
36	5025084	4	NUT, 3/8-16 Hex Jam
37	5050878X3	2	CHAIN, 3 LINKS
38	5025128	8	NUT, 3/8-16 Hex Serrated Flange
39	5045216B	1	REAR DECK LIFT FRAME - LH
40	5045217B	1	REAR DECK LIFT FRAME - RH (Not Shown)
41	5021253	2	SHIM

Footnotes

The above parts group applies to the following Mfg. Nos.:

5901057 (IS3000ZKAV23/61)

5901058 (IS3000ZKAV25/61)

Deck Lift Group

NOTE: Unless noted otherwise,
use the standard hardware torque
specification chart.

005DLT0

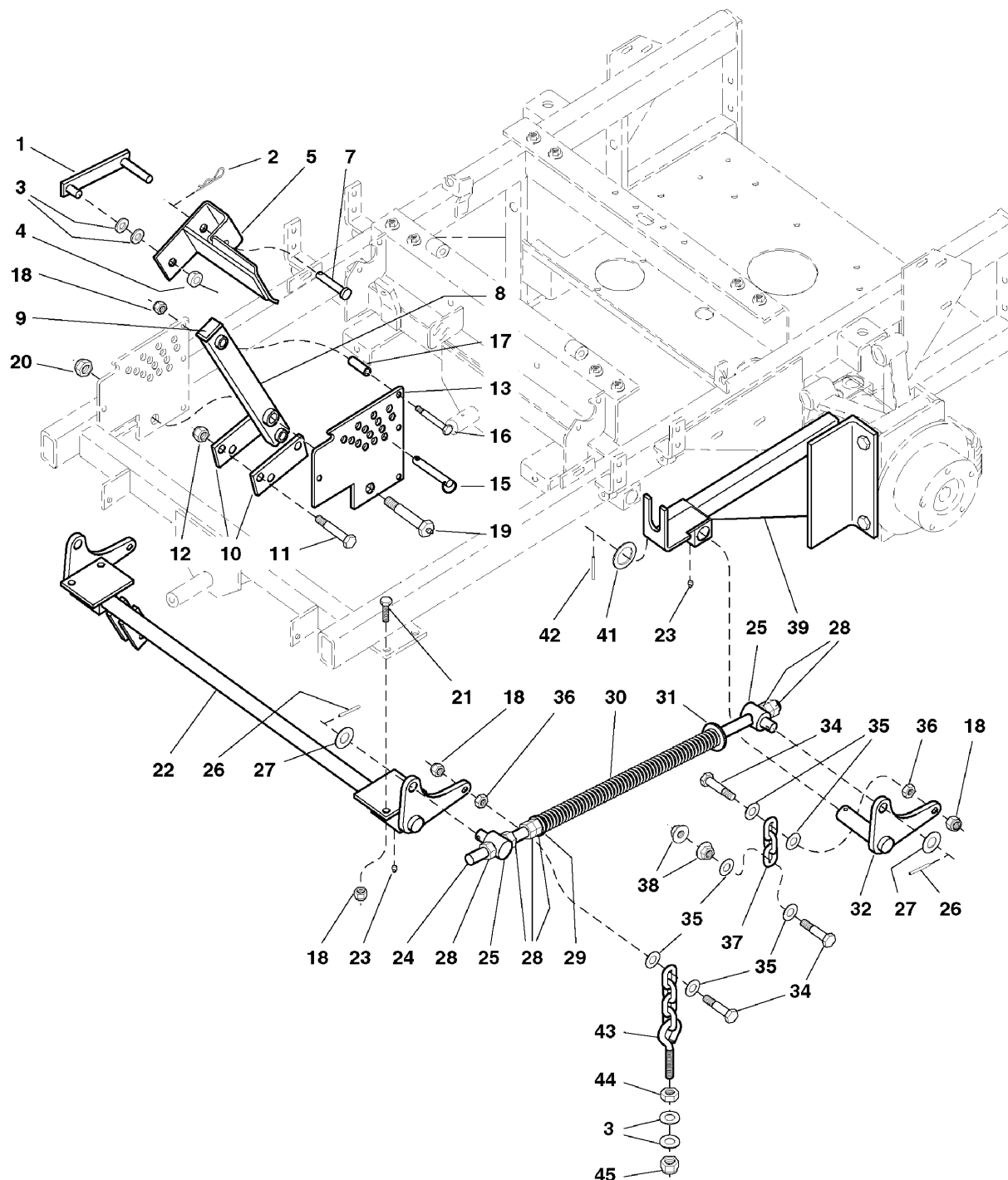

The above parts group applies to the following Mfg. Nos.:

5901057 (IS3000ZKAV23/61)

5901058 (IS3000ZKAV25/61)

Deck Lift Group

REF NO	PART NO.	QTY.	DESCRIPTION
42	5025516	2	PIN, Roll, 3/16 x 1-1/2
43	5045026	2	FRONT DECK HANGER
44	5025038	2	NUT, 1/2-13 Hex
45	5025056	2	NUT, 1/2-13 Hex Nylon Lock

Footnotes

The above parts group applies to the following Mfg. Nos.:

5901057 (IS3000ZKAV23/61)

5901058 (IS3000ZKAV25/61)

Wheels & Tires Group

005WHL0

NOTE: Unless noted otherwise,
use the standard hardware torque
specification chart.

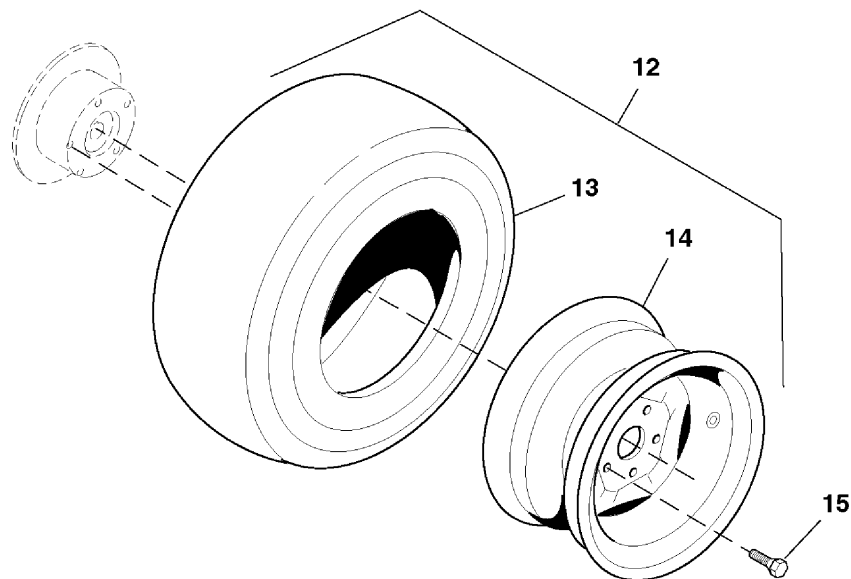
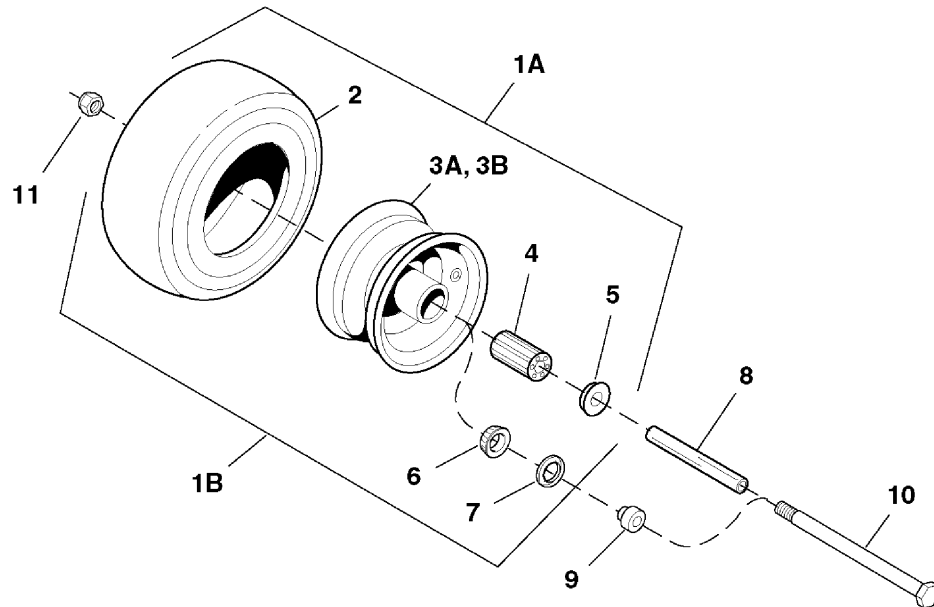

The above parts group applies to the following Mfg. Nos.:

5901057 (IS3000ZKAV23/61)

5901058 (IS3000ZKAV25/61)

Wheels & Tires Group

REF NO	PART NO.	QTY.	DESCRIPTION
1A	5022029S	2	WHEEL & TIRE ASSEMBLY, 13 x 5.0 x 6, Complete (Includes Ref No. 2, 3A, 4 & 5, S/N: 101-250)
1B	5022631S	2	WHEEL & TIRE ASSEMBLY, 13 x 5.0 x 6, Complete (Includes Ref No. 2, 3B, 6 & 7, S/N: 251 & above)
2	5022029X1	2	TIRE, Front, 13 x 5.0 x 6
3A	22029S-2	2	WHEEL ASSEMBLY, for 13 x 5.0 x 6 Tires, Complete (Includes Ref No. 4 & 5, S/N: 101-250)
3B	5022631SX1	2	WHEEL ASSEMBLY, for 13 x 5.0 x 6 Tire, Complete (Includes Ref No. 6 & 7, S/N: 251 & above)
4	5021042	4	BEARING, Roller (2 per tire)
5	5021043	4	RETAINER, Bearing (2 per tire)
6	5022631SX2	4	BEARING, Taper Roller (2 per tire)
7	5022631SX3	4	GREASE SEAL (2 per tire)
8	5022100	2	SHAFT, Caster Axle (S/N: 101 - 1219)
9	5047103	4	ADAPTER, Caster Wheel (2 per tire, S/N: 251 & above)
10	5025017X60	2	BOLT, 1/2-13 x 7-1/2
11	5025056	2	NUT, 1/2-13 Hex Nylon Lock
12	5022396S	2	WHEEL & TIRE ASSEMBLY, 23 x 10.5 x 12, Complete (Includes Ref No. 10 & 11)
13	5022396X1	2	TIRE, Rear, 23 x 10.5 x 12
14	5022396SX2	2	WHEEL ASSEMBLY, for 23 x 10.5 x 12 Tires
15	5022215	10	WHEEL LUG, 1/2 x 1-5/8

Footnotes

The above parts group applies to the following Mfg. Nos.:

5901057 (IS3000ZKAV23/61)

5901058 (IS3000ZKAV25/61)

Decal Group - Brand & Model

NOTE: Unless noted otherwise,
use the standard hardware torque
specification chart.

005DCLB



1 —————

2 ——— **First with Independent Suspension**

3 — **IS INDEPENDENT SUSPENSION**

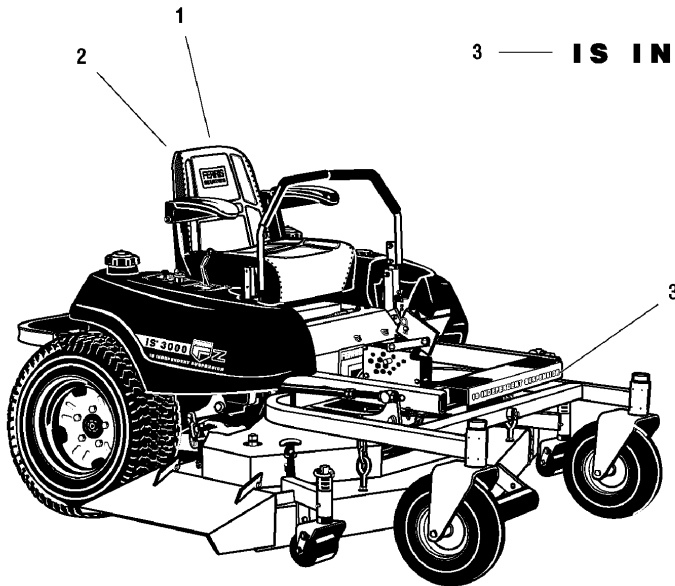

The above parts group applies to the following Mfg. Nos.:

5901057 (IS3000ZKAV23/61)

5901058 (IS3000ZKAV25/61)

Decal Group - Brand & Model

REF NO	PART NO.	QTY.	DESCRIPTION
1	5022227	1	DECAL, Ferris Logo, 6-3/8" (Located on back of seat)
2	5022239	1	DECAL, First w/ Independent Suspension (Located on back of seat)
3	5022555	1	DECAL, IS Independent Suspension

Footnotes

The above parts group applies to the following Mfg. Nos.:

5901057 (IS3000ZKAV23/61)

5901058 (IS3000ZKAV25/61)

Decal Group - Safety & Operation

REF NO	PART NO.	QTY.	DESCRIPTION
1	5046469	1	DECAL, Control Panel-RH
2	5046468	1	DECAL, Control Panel-LH
3	5046387	1	DECAL, Safety/Instruction
4	1704276	1	DECAL, Danger (Hand Under Deck)
5	1704277	1	DECAL, Danger (Chute In Place)
6	5045562	1	DECAL, Hydro Release Valve (located to the left of the seat)
7	5046481	1	DECAL, Caution Fan (located under the seat)
8	5021036	2	DECAL, Grease Daily
9	5045911	1	DECAL, Max. Oil Level (located on the hydraulic oil reservoir)
10	5045923	1	DECAL, Oil Reservoir (located under seat)
11	5022143	2	DECAL, Danger, Rotating (located on the lower frame rail, behind drive tire)
12	5046503	1	DECAL, Fuse Location (located above fuse block)
13	5020337	1	DECAL, Warning (on top of mower deck)
14	5045559	1	DECAL, Operation
15	5022063	1	DECAL, Deck Height

Footnotes

The above parts group applies to the following Mfg. Nos.:

5901057 (IS3000ZKAV23/61)

5901058 (IS3000ZKAV25/61)

Hydro Tank Mount Group

NOTE: Unless noted otherwise,
use the standard hardware torque
specification chart.

005HYT0

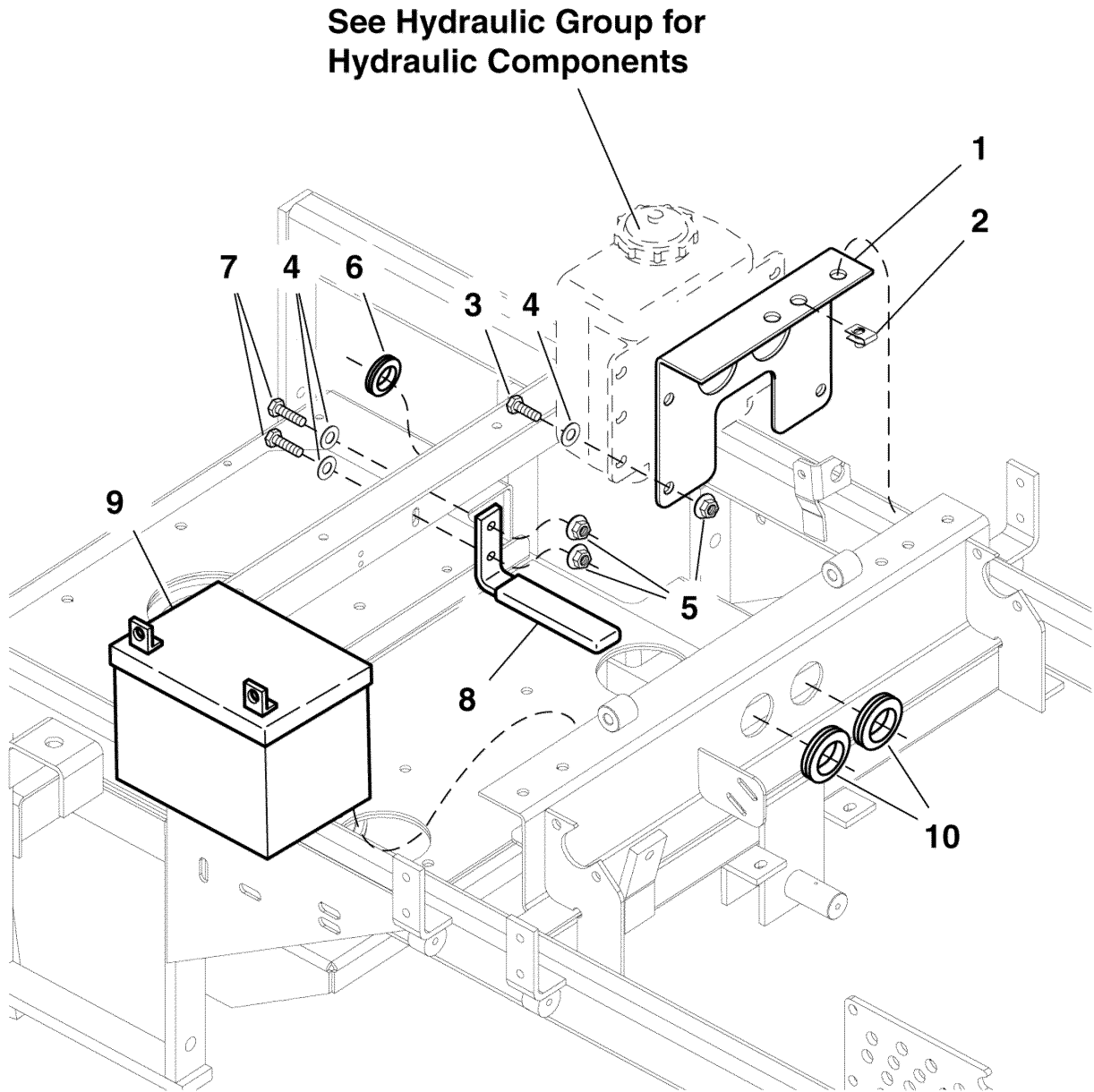

The above parts group applies to the following Mfg. Nos.:

5901057 (IS3000ZKAV23/61)

5901058 (IS3000ZKAV25/61)

Hydro Tank Mount Group

REF NO	PART NO.	QTY.	DESCRIPTION
1	5046397B	1	MOUNT, Reservoir
2	5022649	3	BODY CLIP, 3/8-16
3	5025011X6	4	BOLT, 5/16-18 x 3/4
4	5025155	6	WASHER, 5/16" SAE
5	5025127	6	NUT, 5/16-18 Hex Small Serrated Flange
6	5021379	1	GROMMET, 7/8"
7	5025011X8	2	BOLT, 5/16-18 x 1
8	5401409	1	ASSM, Battery retainer
9	-	1	BATTERY, Lawn & Garden, 12V (BCIU1, 340 CCA)
10	5021397	2	GROMMET, 1-1/4"

Footnotes

The above parts group applies to the following Mfg. Nos.:

5901057 (IS3000ZKAV23/61)

5901058 (IS3000ZKAV25/61)

Suspension Group

NOTE: Unless noted otherwise,
use the standard hardware torque
specification chart.

005SUS0

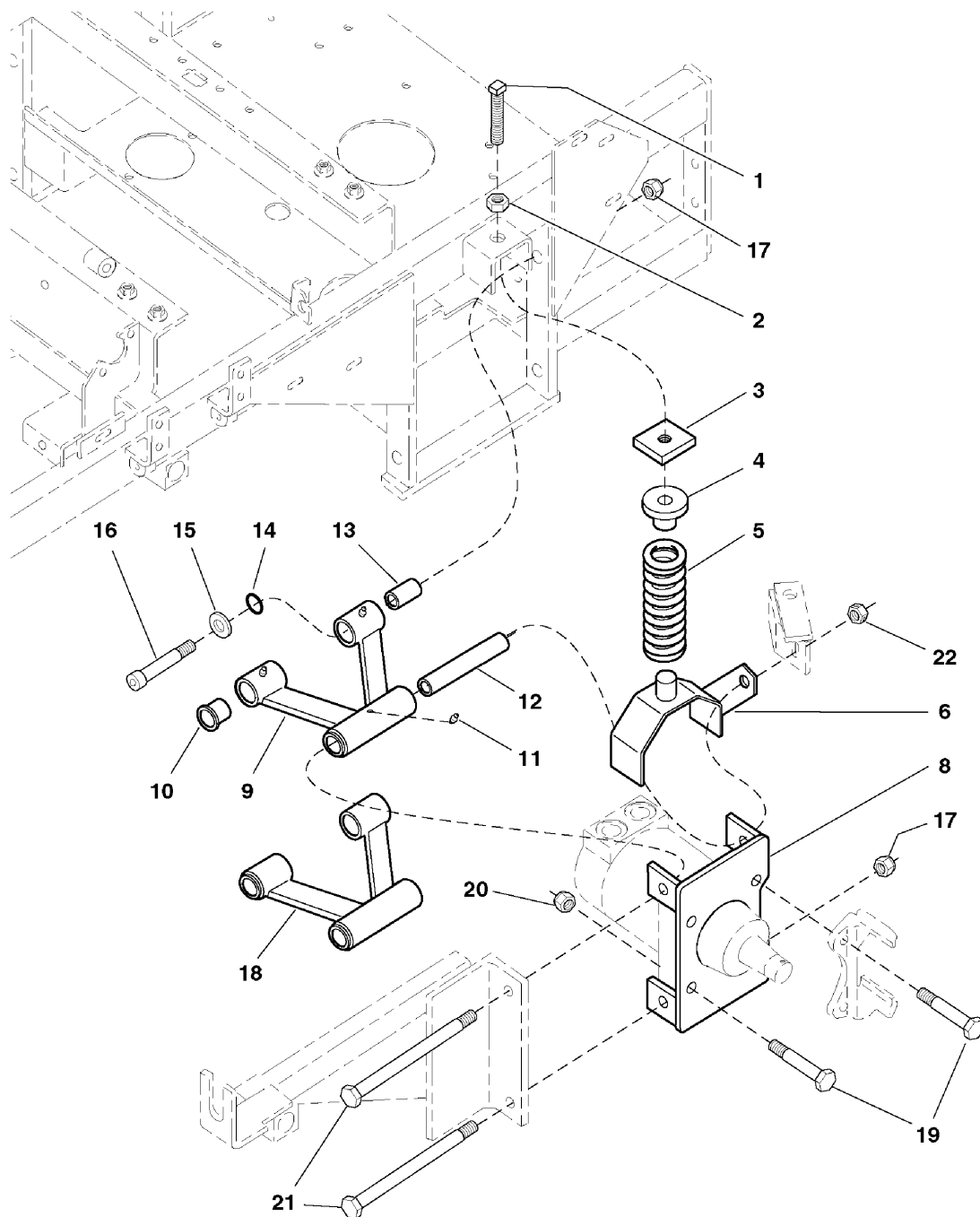

The above parts group applies to the following Mfg. Nos.:

5901057 (IS3000ZKAV23/61)

5901058 (IS3000ZKAV25/61)

Suspension Group

REF NO	PART NO.	QTY.	DESCRIPTION
1	5025298	2	SETSCREW, Square Head, 1/2-13 x 3
2	5025301	2	NUT, 1/2-13 Hex Jam
3	5045904	2	SPRING COMPRESSION PLATE
4	5045898	2	SPRING RETAINER
5	5021747	2	SPRING, Compression
6	5045601B	1	SPRING SADDLE-LH
7	5045602B	1	SPRING SADDLE-RH (Not Shown)
8	5045588B	2	WHEEL MOTOR MOUNT
9	5045304B	2	SUSPENSION A-ARM, Upper
10	5022250	16	BUSHING, Flange
11	5020095	12	GREASE FITTING
12	5045305	4	PIVOT SLEEVE, Long
13	5045306	8	PIVOT SLEEVE, Short
14	5022269	8	O-RING
15	5045307	8	WASHER, A-Arm
16	5025294	8	BOLT, Allen Head, 1/2-13 x 3
17	5025056	10	NUT, 1/2-13 Hex Nylon Lock
18	5045308B	2	SUSPENSION A-ARM, Lower
19	5025018X24	8	BOLT, 1/2-20 x 3
20	5025098	8	NUT, 1/2-20 Hex Nylon Lock
21	5025017X52	4	BOLT, 1/2-13 x 6-1/2
22	5025332	2	NUT, 1/2-13 Hex Side Lock

Footnotes

The above parts group applies to the following Mfg. Nos.:

5901057 (IS3000ZKAV23/61)

5901058 (IS3000ZKAV25/61)

61" Mower Deck - Housing, Covers, Spindles & Blades

NOTE: Unless noted otherwise, use the standard hardware torque specification chart.

0056HC0

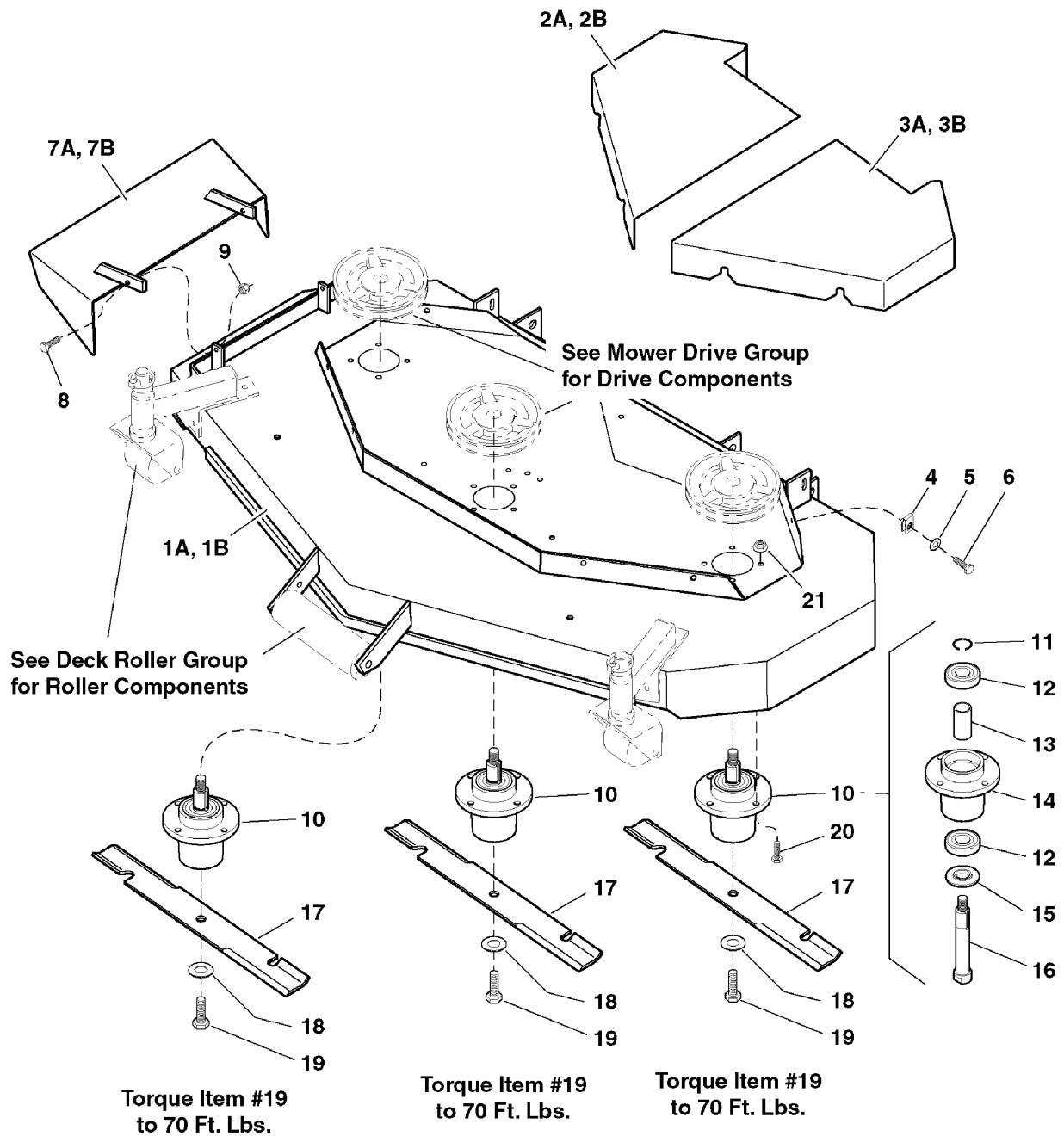

The above parts group applies to the following Mfg. Nos.:

5901057 (IS3000ZKAV23/61)

5901058 (IS3000ZKAV25/61)

61" Mower Deck - Housing, Covers, Spindles & Blades

REF NO	PART NO.	QTY.	DESCRIPTION
1A	5046437B	1	61" MOWER HOUSING (23HP model, S/N: 101-425 / 25HP model, S/N: 101-1525)
1B	5646953	1	61" MOWER HOUSING ASSEMBLY (Includes safety decals, 23HP model S/N: 426 & above / 25HP model S/N: 1526 & above)
2A	5046440B	1	SPINDLE COVER-RH (23HP model, S/N: 101-425 / 25HP model, S/N: 101-1525)
2B	5046997B	1	SPINDLE COVER-RH (23HP model, S/N: 426 & above / 25HP model, S/N: 1526 & above)
3A	5046441B	1	SPINDLE COVER-LH (23HP model, S/N: 101-425 / 25HP model, S/N: 101-1525)
3B	5046999B	1	SPINDLE COVER-LH (23HP model, S/N: 426 & above / 25HP model, S/N: 1526 & above)
4	5022308	6	BODY CLIP, 5/16-18
5	5025155	6	WASHER, 5/16" SAE
6	5025011X6	6	BOLT, 5/16-18 x 3/4
7A	5046445B	1	DISCHARGE CHUTE (23HP model, S/N: 101-425 / 25HP model, S/N: 101-1525)
7B	5046985B	1	DISCHARGE CHUTE (23HP model, S/N: 426 & above / 25HP model, S/N: 1526 & above)
8	5025011X8	2	BOLT, 5/16-18 x 1
9	5025057	2	NUT, 5/16-18 Hex Nylon Lock
10	5046363	3	SPINDLE ASSEMBLY, Complete (Includes Ref No. 11 - 16)
11	46363-6	3	USE 61095
12	5046363X5	6	USE 61095
13	5046363X4	3	USE 61095
14	5046363X1	3	USE 61095
15	5046363X3	3	USE 61095
16	5046363X2	3	USE 61095
17	5020842	3	MOWER BLADE, 21"
18	5025159	3	WASHER, 5/8" USS
19	5025320X14	3	BOLT, 5/8-11 x 1-3/4
20	5025011X9	12	BOLT, 5/16-18 x 1-1/8
21	5025139	12	NUT, 5/16-18 Hex Large Serrated Flange

Footnotes

The above parts group applies to the following Mfg. Nos.:

5901057 (IS3000ZKAV23/61)

5901058 (IS3000ZKAV25/61)

61" Mower Deck - Pulleys, Belt & Idler Arm (S/N: 101-250)

0056PB0

NOTE: Unless noted otherwise,
use the standard hardware torque
specification chart.

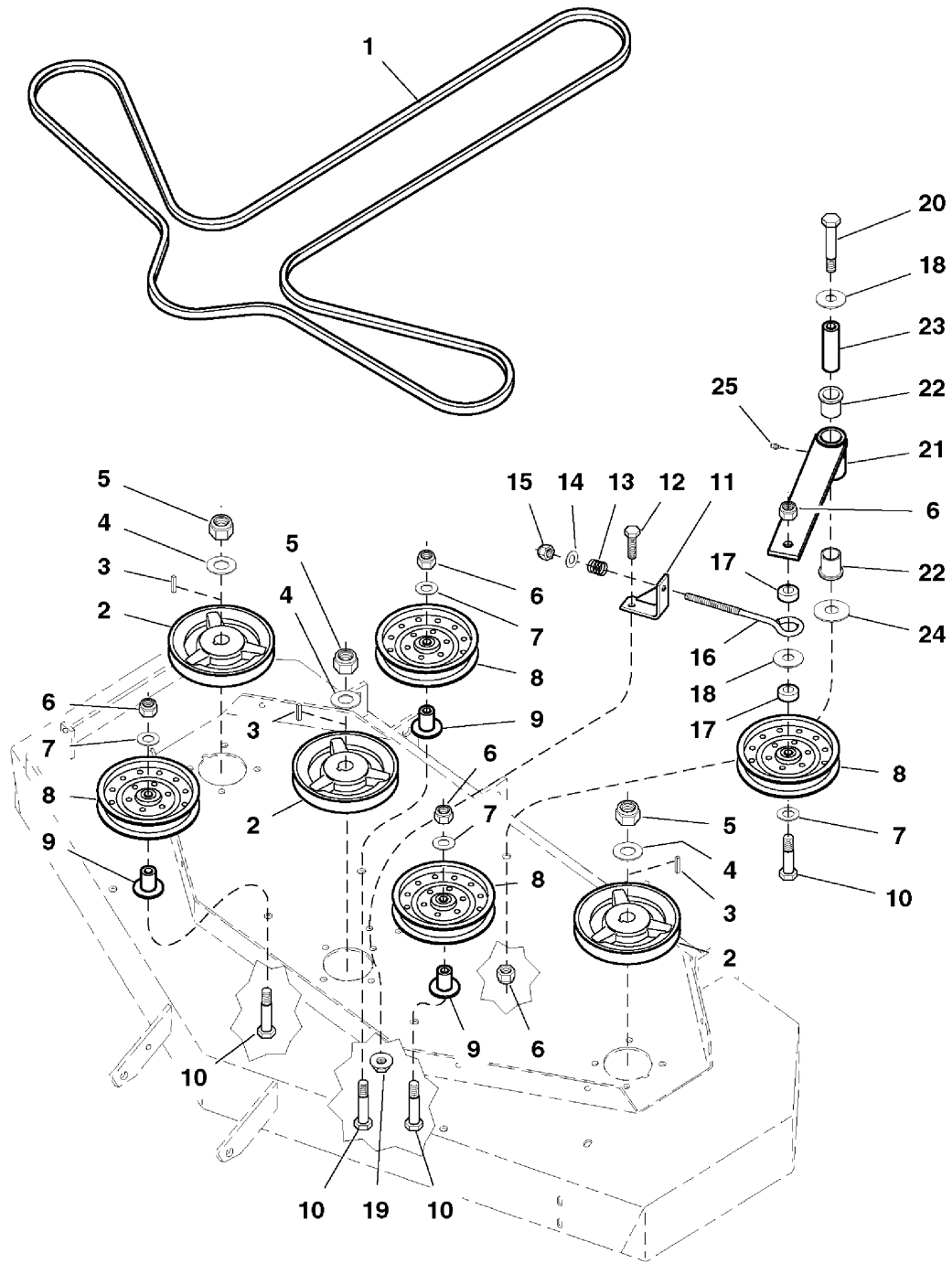

The above parts group applies to the following Mfg. Nos.:
5901057 (IS3000ZKAV23/61)

61" Mower Deck - Pulleys, Belt & Idler Arm (S/N: 101-250)

REF NO	PART NO.	QTY.	DESCRIPTION
1	5022061	1	BELT, 61" Deck
2	5046466	3	SPINDLE PULLEY
3	5050407X5	3	KEY, 1/4 SQ. X 1-1/4
4	5025318	3	WASHER, Spring
5	5025319	3	NUT, 5/8-18 Hex Nylon Lock
6	5025056	5	NUT, 1/2-13 Hex Nylon Lock
7	5025158	4	WASHER, 1/2" SAE
8	5021976	4	PULLEY, Idler
9	5046434B	3	IDLER PULLEY MOUNT
10	5025017X24	4	BOLT, 1/2-13 x 3
11	5046432B	1	SPRING ANCHOR
12	5025013X8	1	BOLT, 3/8-16 x 1
13	5021680	1	SPRING, Compression
14	5025156	1	WASHER, 3/8" SAE
15	5025096	1	NUT, 3/8-16 Hex Nylon Lock
16	5021811	1	EYEBOLT, 3/8" x 8"
17	5045023	2	SPACER, .52 x 1.00 x .44
18	5025150	2	WASHER, 1/2" USS
19	5025128	1	NUT, 3/8-16 Hex Serrated Flange
20	5025017X36	1	BOLT, 1/2-13 x 4-1/2
21	5045019B	1	IDLER ARM
22	5021541	2	BUSHING, Flange
23	5045022	1	SPACER, .52 x 1.00 x 3.50
24	5025281	1	WASHER, 5/8" SAE
25	5020095	1	GREASE FITTING

Footnotes

The above parts group applies to the following Mfg. Nos.:

5901057 (IS3000ZKAV23/61)

61" Mower Deck - Pulleys, Belt & Idler Arm (S/N: 251 & above)

NOTE: Unless noted otherwise, use the standard hardware torque specification chart.

0056PB1

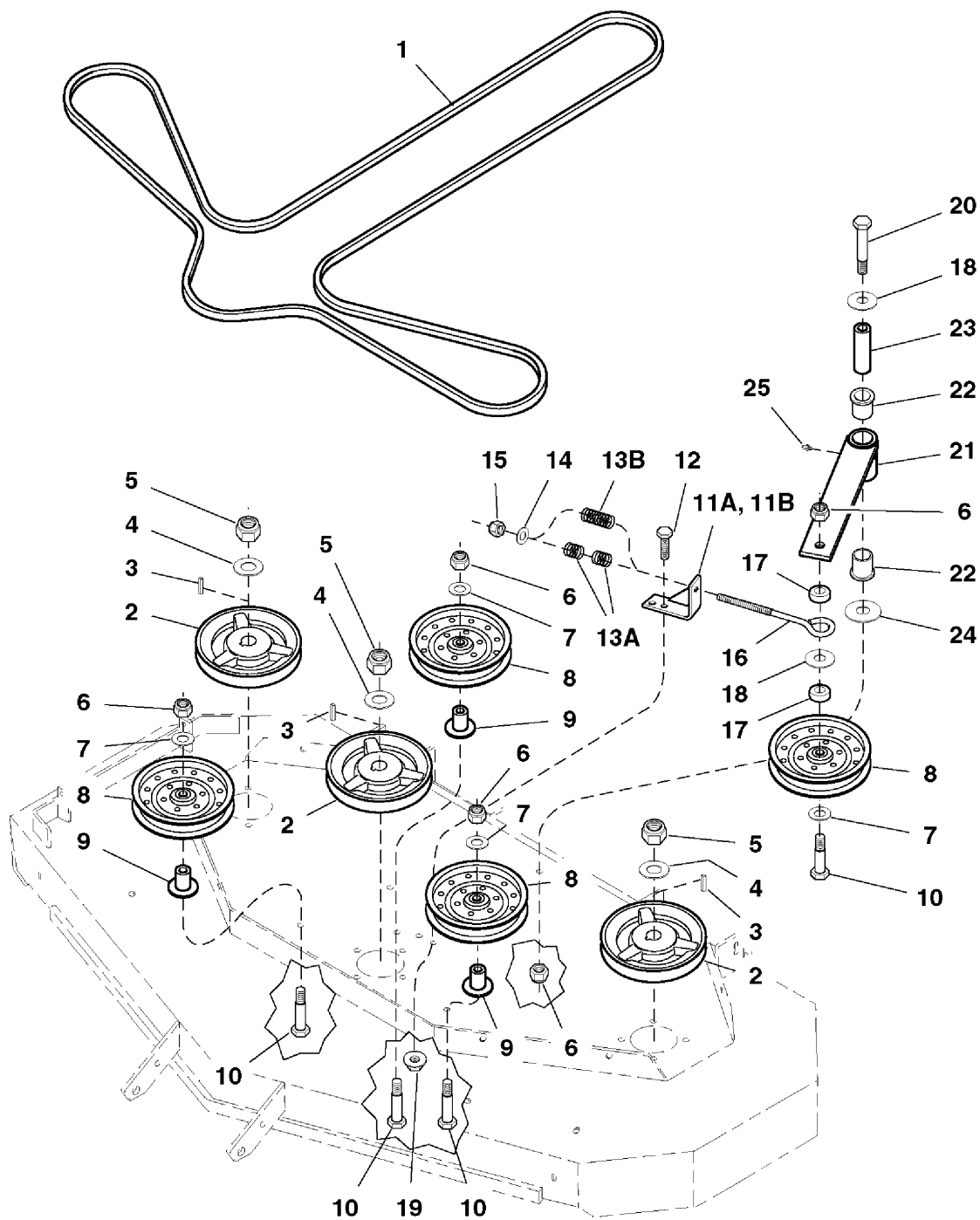

The above parts group applies to the following Mfg. Nos.:

5901057 (IS3000ZKAV23/61)

5901058 (IS3000ZKAV25/61)

61" Mower Deck - Pulleys, Belt & Idler Arm (S/N: 251 & above)

REF NO	PART NO.	QTY.	DESCRIPTION
1	5022061	1	BELT, 61" Deck
2	5046466	3	SPINDLE PULLEY
3	5050407X5	3	KEY, 1/4 SQ. X 1-1/4
4	5025318	3	WASHER, Spring
5	5025319	3	NUT, 5/8-18 Hex Nylon Lock
6	5025056	5	NUT, 1/2-13 Hex Nylon Lock
7	5025158	4	WASHER, 1/2" SAE
8	5021976	4	PULLEY, Idler
9	5046434B	3	IDLER PULLEY MOUNT
10	5025017X24	4	BOLT, 1/2-13 x 3
11A	5046432B	1	SPRING ANCHOR (23HP model, S/N: 101-425 / 25HP model, S/N: 101-1525)
11B	5046950B	1	SPRING ANCHOR (23HP model, S/N: 426 & above / 25HP model, S/N: 1526 & above)
12	5025013X8	1	BOLT, 3/8-16 x 1
13A	5021680	2	SPRING, Compression (23HP model, S/N: 251-425 / 25HP model, S/N: 101-275)
13B	5022788	1	SPRING, Compression (23HP model, S/N 426 & above / 25HP model, S/N 276 & above)
14	5025156	1	WASHER, 3/8" SAE
15	5025096	1	NUT, 3/8-16 Hex Nylon Lock
16	5021811	1	EYEBOLT, 3/8" x 8"
17	5045023	2	SPACER, .52 x 1.00 x .44
18	5025150	2	WASHER, 1/2" USS
19	5025128	1	NUT, 3/8-16 Hex Serrated Flange
20	5025017X36	1	BOLT, 1/2-13 x 4-1/2
21	5045019B	1	IDLER ARM
22	5021541	2	BUSHING, Flange
23	5045022	1	SPACER, .52 x 1.00 x 3.50
24	5025281	1	WASHER, 5/8" SAE
25	5020095	1	GREASE FITTING

Footnotes

The above parts group applies to the following Mfg. Nos.:

5901057 (IS3000ZKAV23/61)

5901058 (IS3000ZKAV25/61)

61" Mower Deck - Rollers

NOTE: Unless noted otherwise,
use the standard hardware torque
specification chart.

0056RL0

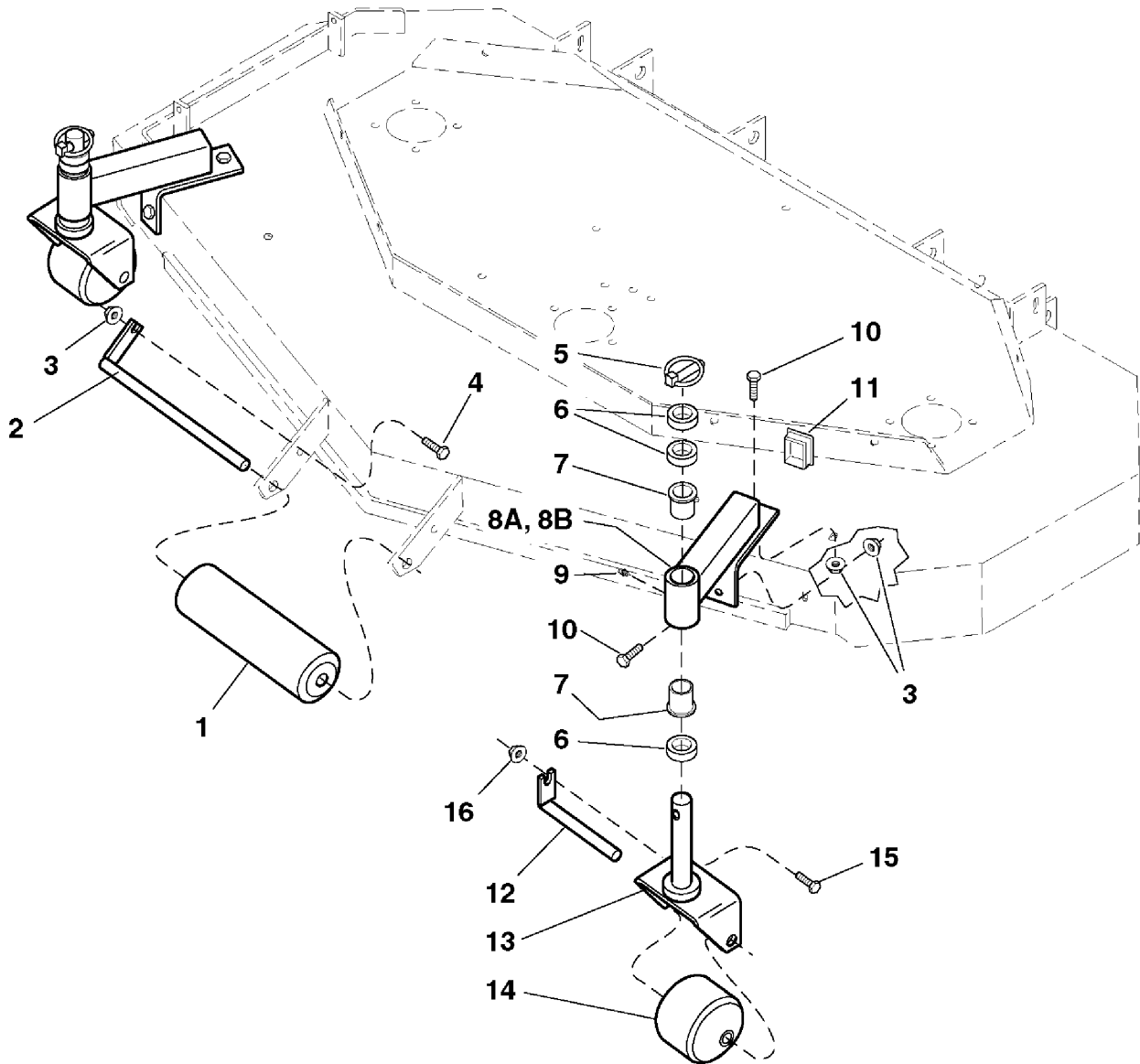

The above parts group applies to the following Mfg. Nos.:

5901057 (IS3000ZKAV23/61)

5901058 (IS3000ZKAV25/61)

61" Mower Deck - Rollers

REF NO	PART NO.	QTY.	DESCRIPTION
1	5020785	1	ROLLER
2	5041653	1	SPINDLE WASHER, Top
3	5025128	7	NUT, 3/8-16 Hex Serrated Flange (23HP model, S/N: 101-425 / 25HP model, S/N: 101-1525)
3	5025128	5	NUT, 3/8-16 Hex Serrated Flange (23HP model, S/N: 426 & above / 25HP model, S/N: 1526 & above)
4	5025013X8	1	BOLT, 3/8-16 x 1
5	5020655	2	PIN, Lynch
6	5041476	6	SPACER, 1.02 x 1.56 x .50
7	5021541	4	BUSHING, Flange
8A	5045185B	2	CASTER MOUNT ARM (23HP model, S/N: 101-425 / 25HP model, S/N: 101-1525)
8B	5046965B	2	CASTER MOUNT ARM (23HP model, S/N: 426 & above / 25HP model, S/N: 1526 & above)
9	5020095	2	GREASE FITTING
10	5025013X6	6	BOLT, 3/8-16 x 3/4
10	5025013X6	4	BOLT, 3/8-16 x 3/4
11	5022098	2	CAP, Plastic
12	5045034B	2	CASTER ROLLER PIN
13	5045188B	2	CASTER YOKE
14	5022060	2	ROLLER, Caster
15	5025011X6	2	BOLT, 5/16-18 x 3/4
16	5025127	2	NUT, 5/16-18 Hex Small Serrated Flange

Footnotes

The above parts group applies to the following Mfg. Nos.:

5901057 (IS3000ZKAV23/61)

5901058 (IS3000ZKAV25/61)

61" Mower Deck - Rear Mount Bars

0056RM0

NOTE: Unless noted otherwise,
use the standard hardware torque
specification chart.

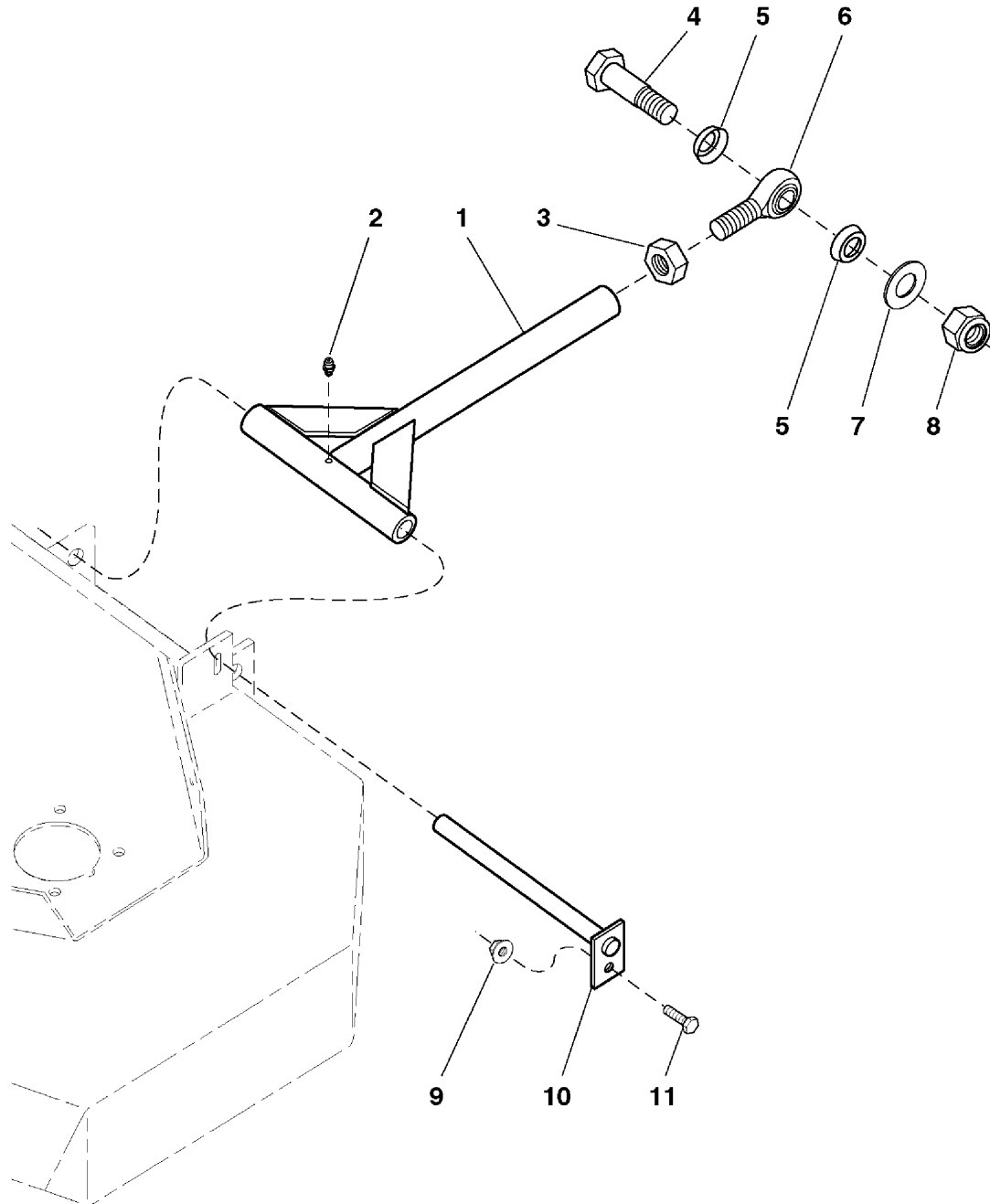

The above parts group applies to the following Mfg. Nos.:

5901057 (IS3000ZKAV23/61)

5901058 (IS3000ZKAV25/61)

61" Mower Deck - Rear Mount Bars

REF NO	PART NO.	QTY.	DESCRIPTION
1	5045009	2	DECK PUSHER BAR, Complete
2	5020095	2	GREASE FITTING
3	5025093	2	NUT, 3/4-16 Hex Jam
4	5025265X24	2	BOLT, 3/4-16 x 3
5	5022111	4	ROD END SEAL
6	5022039	2	BALL JOINT, 3/4-16 Male
7	5025160	2	WASHER, 3/4" SAE
8	5025284	2	NUT, 3/4-16 Hex Nylon Lock
9	5025139	2	NUT, 5/16-18 Hex Large Serrated Flange
10	5045037B	2	PUSHER BAR MOUNT PIN
11	5025011X8	2	BOLT, 5/16-18 x 1

Footnotes

The above parts group applies to the following Mfg. Nos.:

5901057 (IS3000ZKAV23/61)

5901058 (IS3000ZKAV25/61)

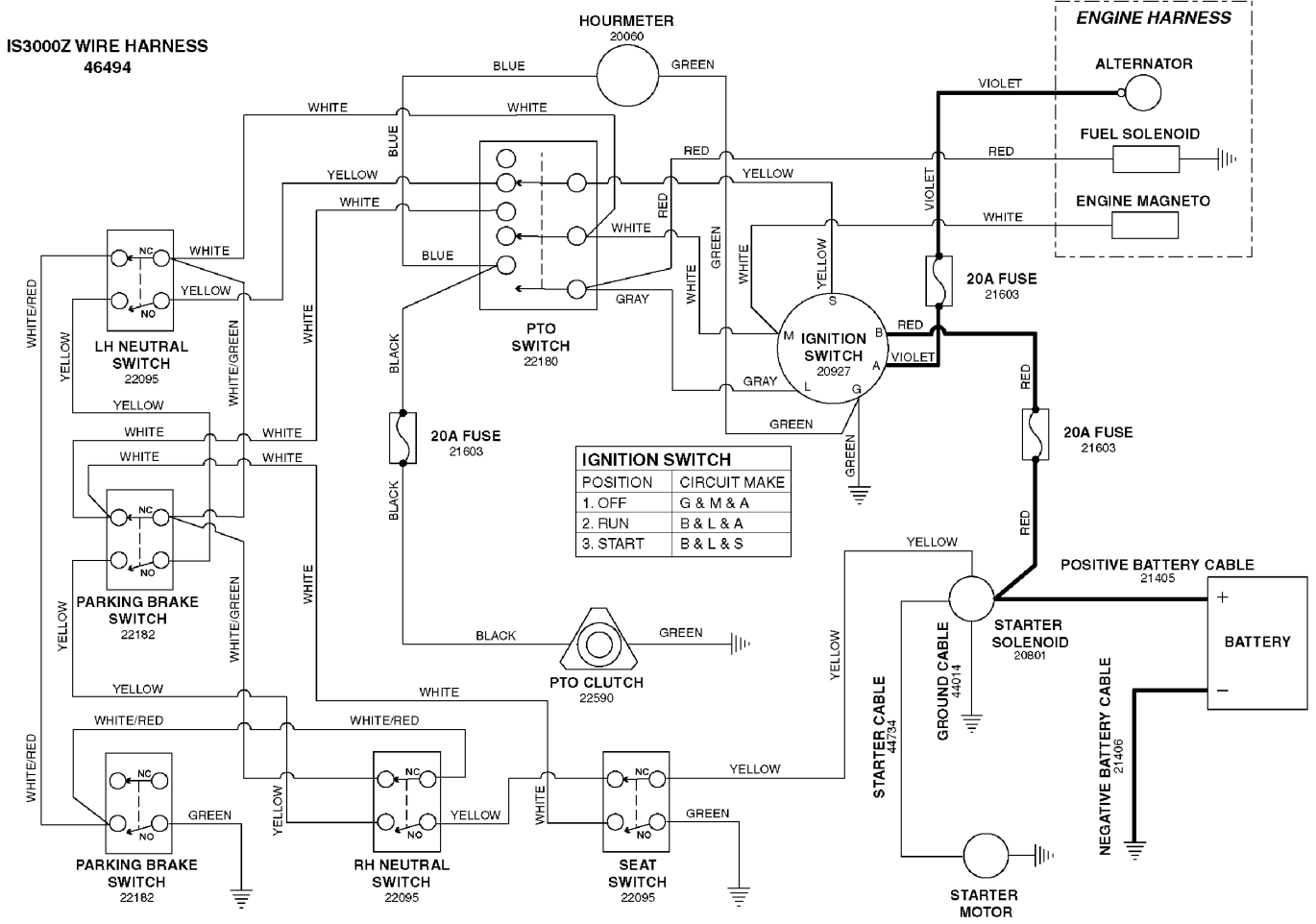

The above parts group applies to the following Mfg. Nos.:

5901057 (IS3000ZKAV23/61)

5901058 (IS3000ZKAV25/61)

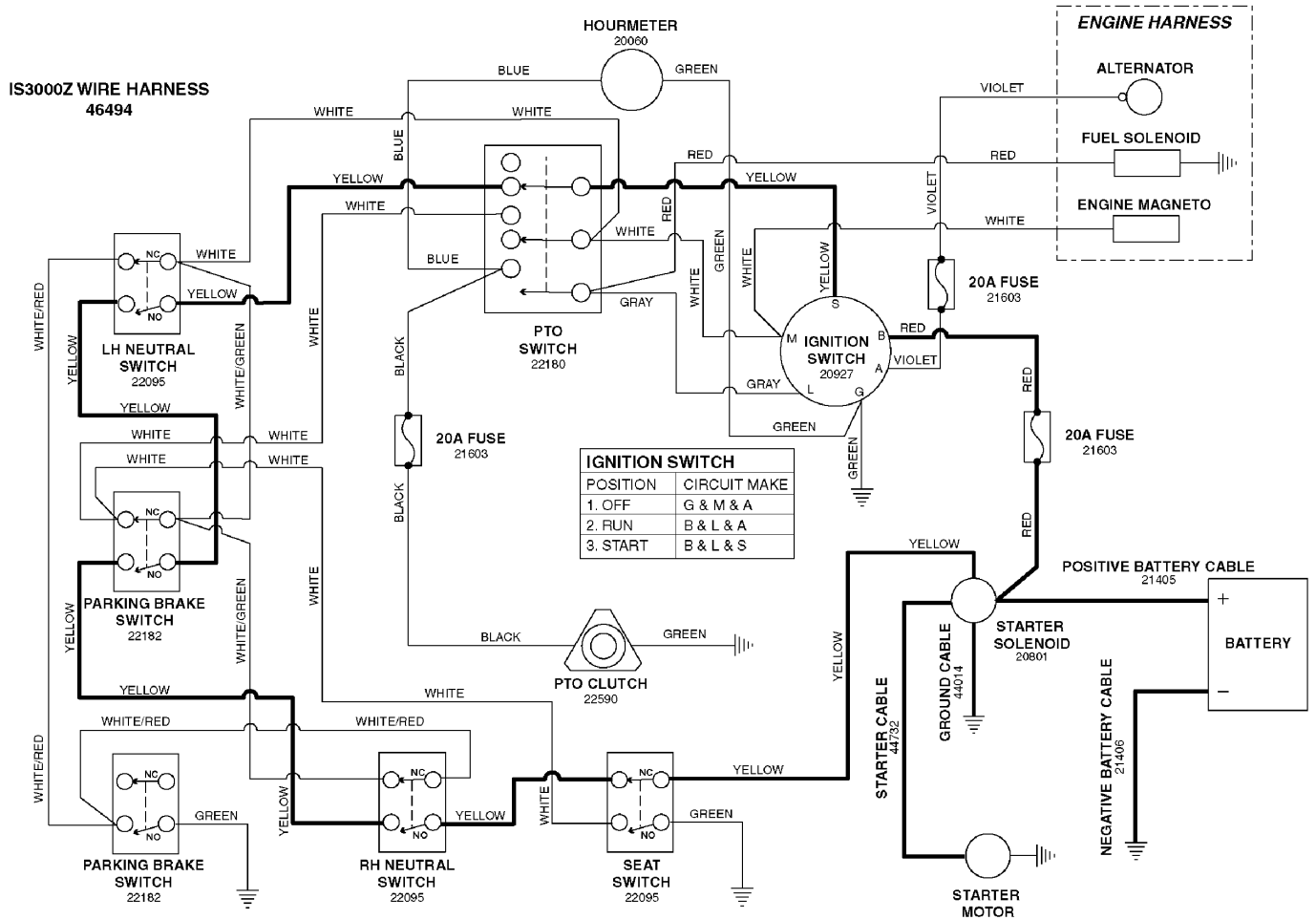

The above parts group applies to the following Mfg. Nos.:

5901057 (IS3000ZKAV23/61)

5901058 (IS3000ZKAV25/61)

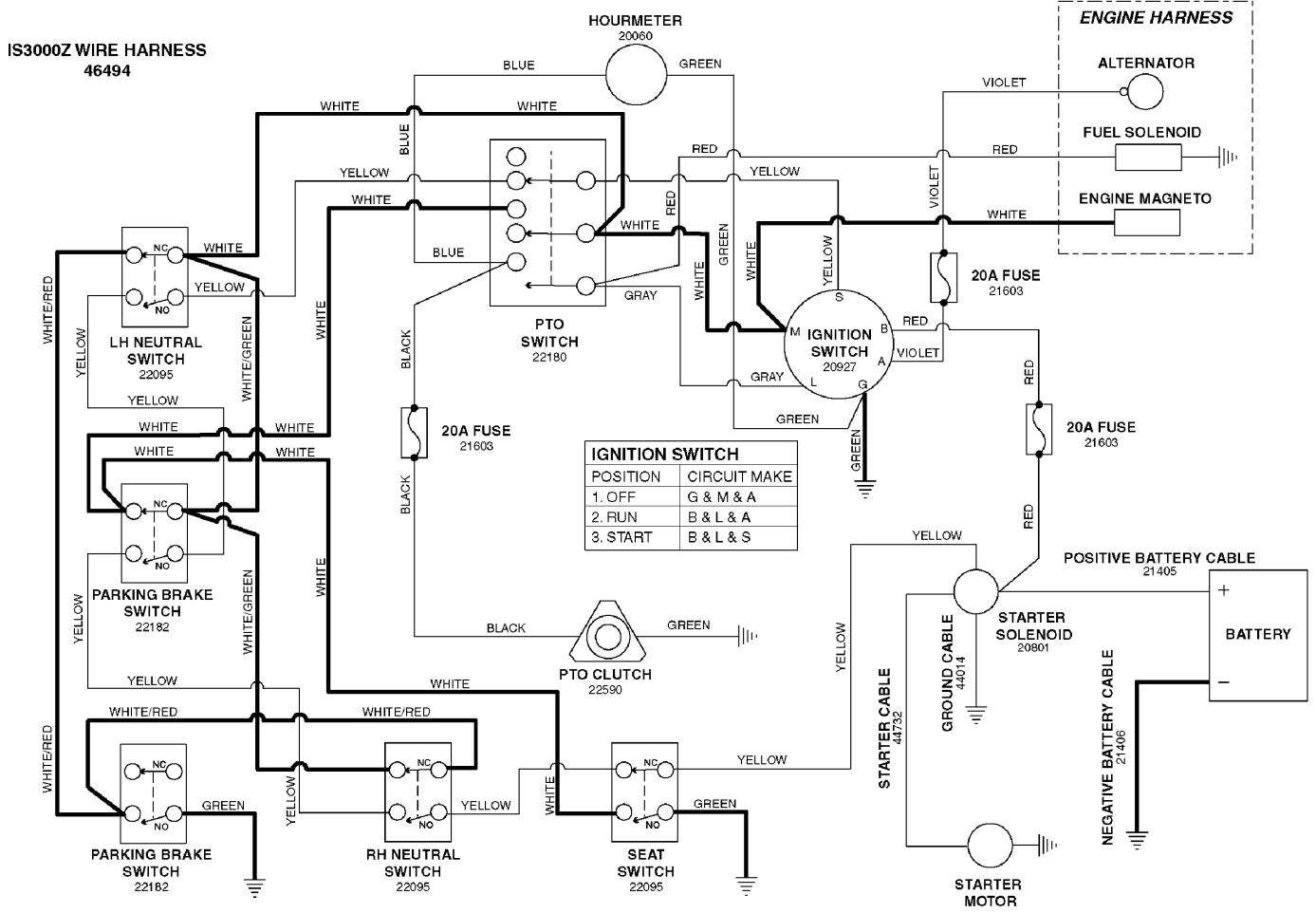

The above parts group applies to the following Mfg. Nos.:

5901057 (IS3000ZKAV23/61)

5901058 (IS3000ZKAV25/61)

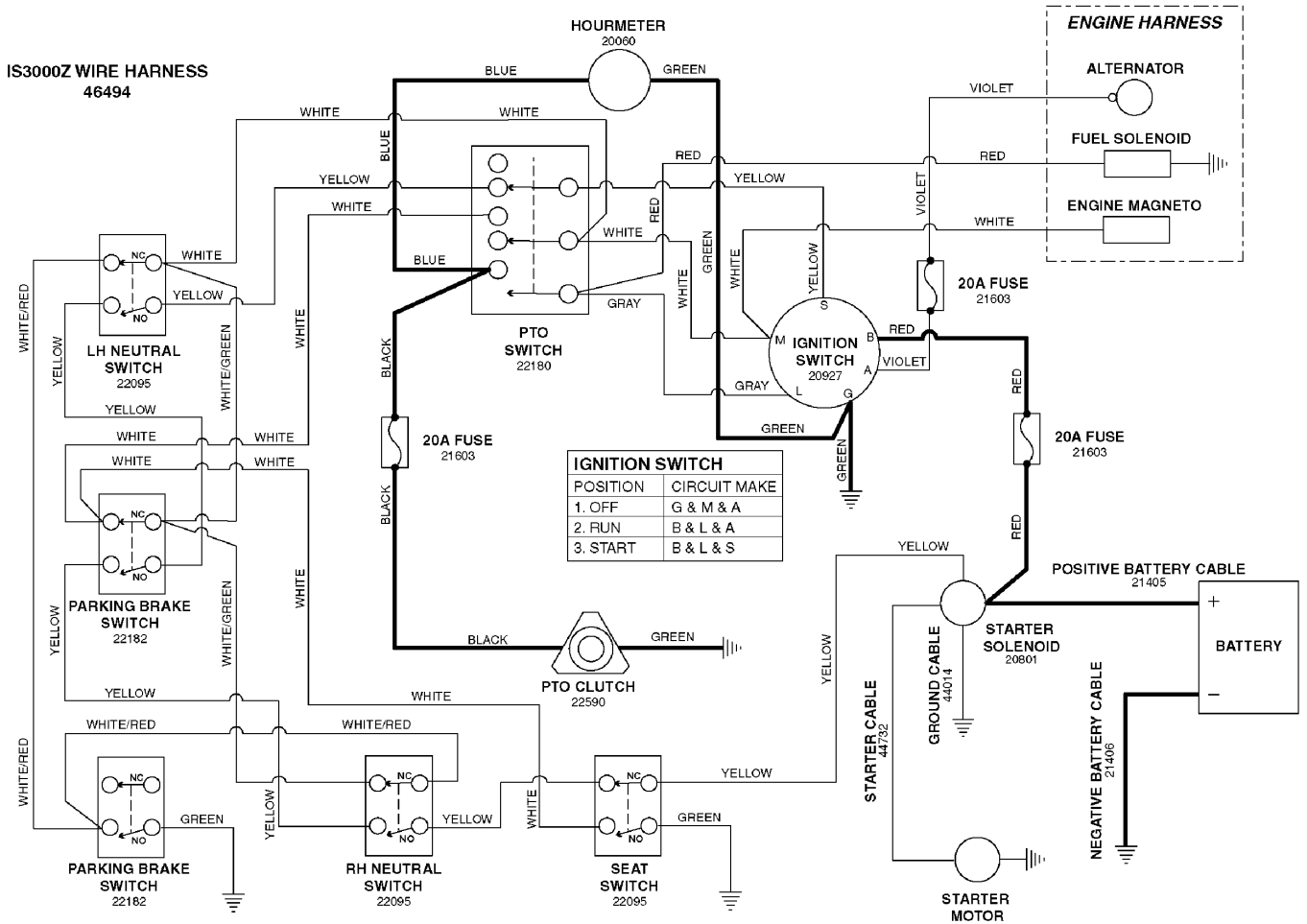

The above parts group applies to the following Mfg. Nos.:

5901057 (IS3000ZKAV23/61)

5901058 (IS3000ZKAV25/61)

Hardware Identification & Torque Specifications

Common Hardware Types

Hex Head Capscrew

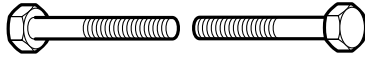

Washer



Carriage Bolt



Lockwasher



Hex Nut



Standard Hardware Sizing

When a washer or nut is identified as $1/2''$, this is the *Nominal size*, meaning the *inside diameter* is $1/2$ inch; if a second number is present it represents the *threads per inch*

When bolt or capscrew is identified as $1/2 - 16 \times 2''$, this means the *Nominal size*, or *body diameter* is $1/2$ inch; the second number represents the *threads per inch* (16 in this example, and the final number is the *body length* of the bolt or screw (in this example 2 inches long).

The guides and ruler furnished below are designed to help you select the appropriate hardware and tools.

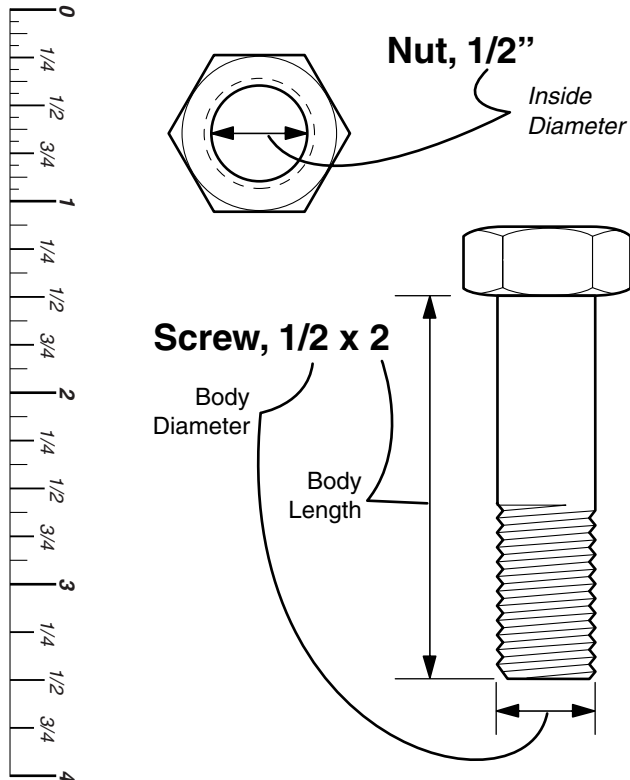

Torque Specification Chart

FOR STANDARD MACHINE HARDWARE (Tolerance $\pm 20\%$)

Hardware Grade	No Marks SAE Grade 2		SAE Grade 5		SAE Grade 8	
	in/lbs ft/lbs	Nm.	in/lbs ft/lbs	Nm.	in/lbs ft/lbs	Nm.
8-32	19	2.1	30	3.4	41	4.6
8-36	20	2.3	31	3.5	43	4.9
10-24	27	3.1	43	4.9	60	6.8
10-32	31	3.5	49	5.5	68	7.7
1/4-20	66	7.6	8	10.9	12	16.3
1/4-28	76	8.6	10	13.6	14	19.0
5/16-18	11	15.0	17	23.1	25	34.0
5/16-24	12	16.3	19	25.8	27	34.0
3/8-16	20	27.2	30	40.8	45	61.2
3/8-24	23	31.3	35	47.6	50	68.0
7/16-14	30	40.8	50	68.0	70	95.2
7/16-20	35	47.6	55	74.8	80	108.8
1/2-13	50	68.0	75	102.0	110	149.6
1/2-20	55	74.8	90	122.4	120	163.2
9/16-12	65	88.4	110	149.6	150	204.0
9/16-18	75	102.0	120	163.2	170	231.2
5/8-11	90	122.4	150	204.0	220	299.2
5/8-18	100	136	180	244.8	240	326.4
3/4-10	160	217.6	260	353.6	386	525.0
3/4-16	180	244.8	300	408.0	420	571.2
7/8-9	140	190.4	400	544.0	600	816.0
7/8-14	155	210.8	440	598.4	660	897.6
1-8	220	299.2	580	788.8	900	1,244.0
1-12	240	326.4	640	870.4	1,000	1,360.0

NOTES

- These torque values are to be used for all hardware excluding: locknuts, self-tapping screws, thread forming screws, sheet metal screws and socket head setscrews.
- Recommended seating torque values for locknuts:
 - for prevailing torque locknuts - use 65% of grade 5 torques.
 - for flange whizlock nuts and screws - use 135% of grade 5 torques.
- Unless otherwise noted on assembly drawings, all torque values must meet this specification.

Wrench & Fastener Size Guide



$1/4''$ Bolt or Nut
Wrench— $7/16''$

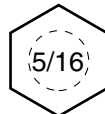

$5/16''$ Bolt or Nut
Wrench— $1/2''$

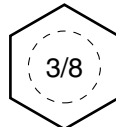

$3/8''$ Bolt or Nut
Wrench— $9/16''$

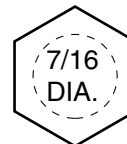

$7/16''$ Bolt or Nut
Wrench (Bolt)— $5/8''$
Wrench (Nut)— $11/16''$

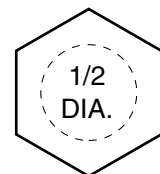

$1/2''$ Bolt or Nut
Wrench— $3/4''$

Parts Manual

IS3000Z Series

Zero-Turn Riding Mower

IT IS THE POLICY OF FERRIS INDUSTRIES TO IMPROVE ITS PRODUCTS WHENEVER IT IS POSSIBLE AND PRACTICAL TO DO SO. WE RESERVE THE RIGHT TO MAKE CHANGES OR ADD IMPROVEMENTS AT ANY TIME WITHOUT INCURRING ANY OBLIGATION TO MAKE SUCH CHANGES ON PRODUCTS MANUFACTURED PREVIOUSLY.



Ferris Industries

5375 North Main Street
Munnsville, NY 13409 USA
800-933-6175

www.ferrisindustries.com

© Copyright 2005 Ferris Industries
All Rights Reserved. Printed In USA.